When the Other Fellow holds too tight to his money he is "close" [illegible] "prudent"

WARMER

Weather Forecast for Fort Wayne and Vicinity,

FAIR AND WARMER TONIGHT AND SATURDAY.

The Fort Wayne Sentinel

ONLY FORT WAYNE EVENING PAPER WITH ASSOCIATED PRESS DISPATCHES.

ESTABLISHED 1833. FRIDAY EVENING, MARCH 28, 1913. 12 PAGES—DAILY, 1 CENT. SATURDAY, 5 CENTS.

EXTRA

FORT WAYNE FLOOD CONDITIONS IMPROVE; LATE ESTIMATES CUT GENERAL DEATH LIST

31 INDICTMENTS IN VICE PROBE RETURN

Jacob Funk, Former County Treasurer, is Accused in Two Bills Handed Down by Grand Jury.

IMPEACHMENT OF FELGER IS ASKED

Among thirty-one indictments returned by the Allen county grand jury at 3 o'clock this afternoon were two charging Jacob Funk, former county treasurer, with contributing to the delinquency of Martha Lugar and Hazel Thomas.

The penalty in each case in the event of conviction is a fine of not to exceed $500 to which may be added a term of six months in the county jail.

Ask Removal of Felger.

No indictments were returned against Henry G. Felger, county superintendent of public schools, but the grand jurors filed formal charges against him and asked his removal from office under impeachment proceedings.

He will be given ten days' notice and then the case will be up for hearing and his removal from office is the only penalty. He can escape this by resigning, which will be a confession of guilt.

Invited Girls to Office.

It is charged against him that he invited the Lugar and Thomas girls, Florence Bishop and others under the age of consent to his office in the court house and was there guilty of great immorality.

It is charged that Cecelia Smith was also one of the number. These are all girls that have been prominently mentioned in connection with the scandal cases.

Others Are Not Prominent.

Charges against Felger are highly sensational and gives exact dates and alleged circumstances that were developed during the examination of witnesses.

None of the others indicted are prominent. Thomas G. Moorhead, charged with an effort to obtain money by blackmail methods from Vaun Malay, is indicted for blackmail along with Eva

(Continued on Page 2, Column 6.)

DAYTON'S LIFE LOSS WILL NOT EXCEED 200

Government Life-Saving Crews Have Now Penetrated Every Section of Flood-Bound City.

HORROR LESSENED BY LATE DETAILS

Dayton, Ohio, March 28.—The loss of life in Dayton by flood will not be more than 200 people.

This was the general agreement here today after government life saving crews had penetrated every part of the water-bound city.

Up to the present forty-five bodies have been recovered. Twenty of these were in Riverdale, fifteen in West Dayton, five in the business section and five in the south side residence section. Three deaths from diphtheria were reported today and there is fear of an epidemic.

The Flood Situation.

The flood situation in Dayton today is this:

Previous estimates of the number drowned are greatly exaggerated. The property loss from fire will not exceed a million and a half dollars.

The damage caused to mercantile houses, factories and residences will run anywhere from $15,000,000 to $20,000,000.

The water has receded from the business section of the city and from a large portion of the residence section.

Residents in portions still inundated are being taken to sections not affected by the flood.

There is no lack of food. The telephone systems are being restored.

There is much suffering from cold, but all available fuel has been appropriated and there is prospect of immediate relief.

So far there has been no epidemic of sickness.

One thousand militiament, arriving today, have the city in rigid control, effectively preventing looting, sight-seeing that would interfere with rescue work and all disorder.

Nine Feet in Heart of City.

Touring the business section today, Associated Press men found the high stage of the flood had been nine feet at the corner of Third and Main streets, which is in the very heart of the city. The on-rushing water flooded the first floor of every store in the business district. This constitutes the chief financial loss.

Buildings Withstand Flood.

The tower Steele high school was levelled and the Leonard building on Main street was undermined so that it collapsed. Many houses were swept away in Riverdale, West Dayton, North Dayton and Edgmont.

The following buildings withstood the flood, furnishing shelter to about 7,000 people who were marooned in them from Tuesday until Thursday evening: Conover building, Kuhns building, the Arcade, two Cappel buildings, Calahan bank building, Schwind building, Commercial building, Mendenhall building, Rice-Kunler building, Reibold building and United Brethren Publishing company's building. None of the public buildings was destroyed. Among the latter were the Dayton club, Victoria, National and Colonial theaters, city hall, court house, Beckel, Phillips, Algonquin and Atlas hotels, Masonic temple, postoffice, Y. M. C. A. and all churches.

Fire Loss Limited.

The fire loss is positively limited to the destruction of the Dayton Gas, Light and Coke company's plant; the row of two and three-story buildings on both sides of Third street from Jefferson street to St. Clair avenue; the Troy Pearl Laundry plant, and two apartment house fires on the west side.

A daring robbery was thwarted today when the police arrested a man who was escaping from the city with a satchel containing $50,000 in diamonds and jewelry which he had stolen from downtown jewelry stores.

The Fourth National bank building, which was reported several times to have

(Continued on page 2, column 5.)

CELINA RESERVOIR NOW DECLARED SAFE.

Rockford, Ohio, March 28.—The Celina reservoir was declared out of danger today. The water here was slightly lower and none is flowing over the banks. Celina, on the west, and St. Mary's on the east bank, reported the reservoir holding. There were no fatalities near here, but thirteen miles north of Van Wert three bodies of unidentified men were taken from a creek. The Cincinnati Northern is rapidly repairing washouts and preparing to resume passenger service tomorrow.

PICTURES OF FLOODED DISTRICT TAKEN IN HEART OF LAKESIDE FRIDAY MORNING.

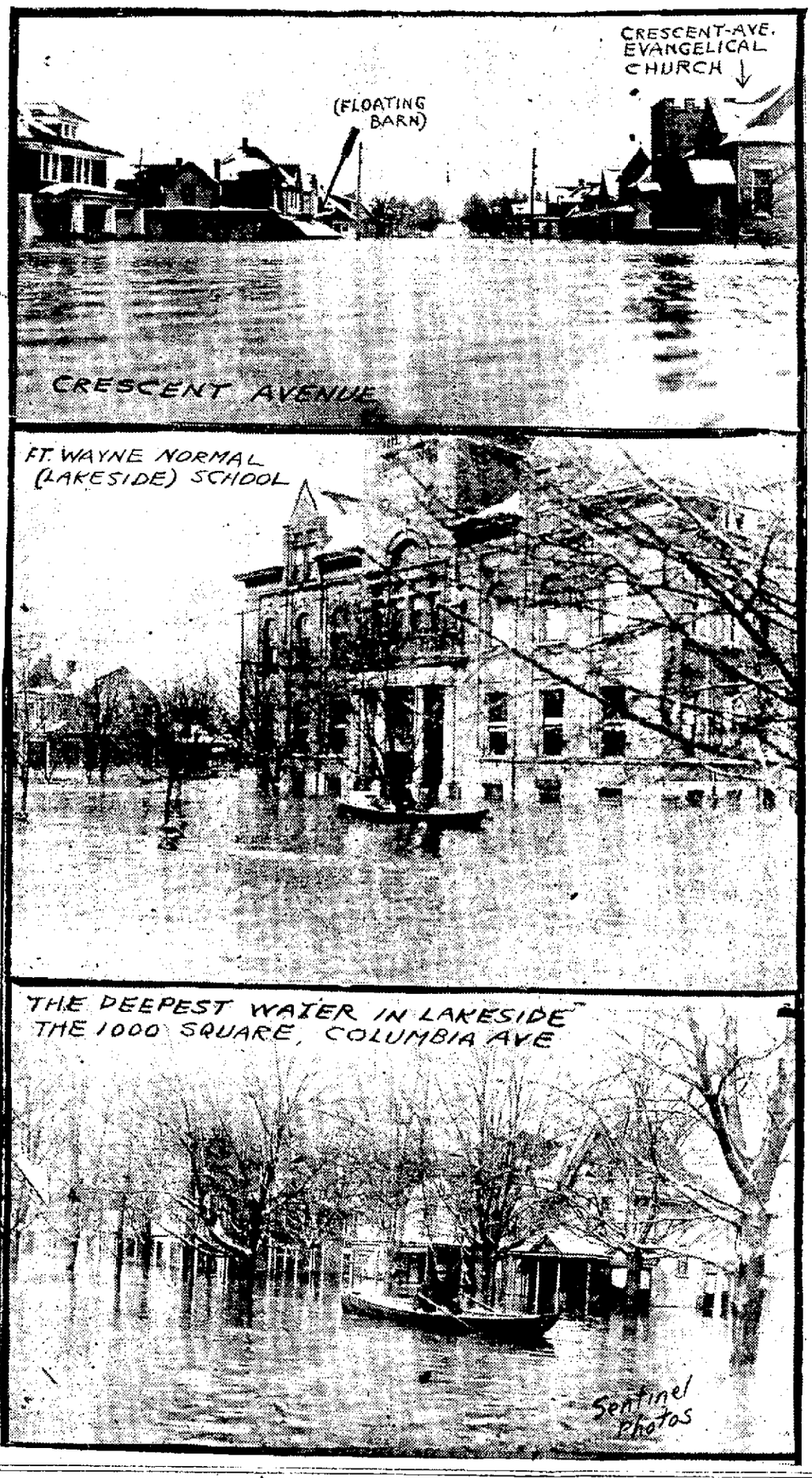

HALT IF YOU HEAR COMMAND

Police and Guardsmen Are to Be in Charge Under Strict Orders.

MAYOR AND CHIEF MAKE THE PLANS

Will Prevent Looting of Houses in the Flood Districts.

If you are out tonight in the flooded district or any other place and get an order to halt, halt.

If you have any business in the place you are found in you will be required to prove it, and if this explanation is satisfactory you will be allowed to go your way.

Orders to halt that are not obeyed promptly will be emphasized by some speedy and deadly bullets fired from

(Continued on page 2, column 5.)

LITTLE TOTS NOW CONTENT

Many Comforts Bring Cheer to Orphans Rescued from Flood.

ARE GETTING THE VERY BEST CARE

Housed in Church, Children Forget Their Troubles in Song and Play.

A night of sleep with their clothes off and in comfortable cots followed by a warm breakfast this morning had made the fifty children of the Allen county orphans' home who are temporarily housed in the First Presbyterian church look nearly as bright and contented as they did before the horrors of the last three days came upon them. Grouped about the big room of the church, which is a comfortable playroom, these children, accustomed to depending upon

(Continued on Page 2, Column 2.)

BODY TAKEN FROM WATERS

Esther Kramer, First of Flood's Victims to Be Recovered.

DRIFTED INTO A FIELD NEAR HOME

Dragging Waters for the Bodies of Other Orphan Girls.

Early today the body of little Esther Kramer was taken from the water in a field about five hundred feet northwest of the Allen County Orphans' home, and she is the first of the five victims claimed by the high waters whose remains has been recovered.

After she had been thrown from the boat she was carried by a swift current to the tracks of the Fort Wayne and Wabash Valley Traction company, on the Bluffton road, opposite the home.

(Continued on Page 2, Column 1.)

RIVERS CONTINUE TO FALL STEADILY HERE

Flood Refugees Begin to Turn Hopes Toward Early Investigation of Conditions in Homes.

ARMY OFFICERS COMMEND FORT WAYNE

Continued fall of the local flood waters, amounting to about eighteen inches, the recovery of the body of one of the four children drowned Wednesday and the general effectiveness of relief work constitute the features of Fort Wayne's flood situation today.

Acting under orders from the war department at Washington, Capt. H. S. Hickok, of the Fifteenth cavalry, stationed at Fort Sheridan, Ill., with several non-commissioned officers, arrived in Fort Wayne this morning to look over the situation and make a detailed report of the flood in Fort Wayne.

"I desire to compliment Fort Wayne on the manner in which the city handled the flood sufferers and the disaster itself," said Captain Hickok. "The city is in good condition considering what it has been through, and I believe that Fort Wayne is well able to take care of itself. The relief work here has been admirable. The water is receding, all the sufferers have been well provided for, the number of fatalities has been small, and no epidemic has broken out."

Captain Hickok will remain in Fort Wayne until he receives orders from Major J. E. Normoile, who is directing the army men in the flood district from Columbus, O.

The body of Esther Kramer, one of the four children from the county orphans' home drowned on Wednesday, was recovered this morning from the flooded St. Mary's river, a short distance north of the Broadway bridge. Others have not yet been found.

Fall Is More Rapid.

Water in the rivers passing through Fort Wayne is receding today at an approximate rate of one inch every hour and a more rapid drop in the flooded sections of the city is reported.

Flood sufferers have all been well supplied with food, clothing and shelter, the city water supply is working perfectly, and no disease has been reported.

The local flood situation is well under control and speedy relief is at last in sight. Traffic over the interurban lines operating into Fort Wayne has been partially resumed, and Fort Wayne is quickly recovering from the disastrous and greatest flood in the history of the city.

With equally as much speed, and under much the same system, people who were removed from their homes in the submerged sections when the rising waters threatened to destroy the structures, are today being taken back in boats to look after their property. The only ones who are being allowed to remain in their homes, however, are those whose residences are considered absolutely safe and sanitary by the men directing the work.

Since the water has started to fall numerous avenues of entrance to the submerged districts have been opened, and fearing the advancement of looters the police have doubled the number of patrolmen at the different entrances to the flooded territory, and nobody is allowed to enter unless they exhibit proper credentials.

The state militiamen and numerous private citizens have been recruited by the police to assist in guarding the stricken portions of the city from the thieves who usually follow on the heels of disaster. The city is considered perfectly safe from looters.

City Is Thankful.

With but six fatalities reported thus far in the city's greatest flood, Fort Wayne offers thanks that the suffering has not been greater, and those who have been driven from their homes are patiently awaiting the time when they can go back and start the process of reorganizing their portions of the city. Business in the city has suffered financial loss well into the millions, yet the business men of Fort Wayne join in offering thanks that their financial loss was not greater, and that the loss of life was small when taken into comparison with some of Fort Wayne's more unfortunate sister cities. They are also thankful that the flood is receding and

(Continued on Page 2, Column 3.)

PERU SITUATION MUCH IMPROVED

Water Fast Receding in the Flooded Miami County Capital.

ESTIMATE DEAD AT 25

South Bend, Ind., March 28.—The situation at Peru this morning is much improved. The water is fast receding and except in South Peru, which is still under ten feet of water, the conditions permit people to wade about the main streets of the city. It is said that the dead will not be more than fifty. Twenty-five is said by P. A. Joyce, controller of South Bend, to be a safe estimate. He had charge of the situation until relieved by Lieut. Governor O'Neill.

NEED NO FURTHER AID.

Indianapolis, Ind., March 28.—Gov. Ralston got in direct telephone communication today with Lieut. Gov. William P. O'Neill, in charge of relief work at Peru and the lieutenant governor advised strongly against sending any state troops into that place. He reported much improvement in conditions to Gov. Ralston and said no further aid is needed in Peru at present. The governor was arranging to order a company of militia into Peru from either Kokomo or Plymouth, but dropped that effort after talking with the lieutenant governor. All reports reaching Governor Ralston were of rapidly improving conditions and he also abandoned a plan to call more state troops to service in West Indianapolis.

NOTICE TO THE PUBLIC

All cases of overcharging for necessary supplies of any character, such as food, bedding, clothing, transportation services or medicines, should be reported immediately to the office of the mayor. Telephone calls can be made over No. 396, but I would prefer that they be made in person. Each call will be investigated by duly authorized authorities and the guilty parties promptly brought to book.

I regret exceedingly that this notice is made necessary by the almost unbelievable actions of some few of our merchants and individuals. I am very proud, however, that the proportion of this character of people is extremely low in Fort Wayne, and firmly believe that the general citizen body of Fort Wayne will co-operate with me in ascertaining the identity and properly punishing the responsible ones.

This call is not directed alone to those to whom the excessive demands have been made, but to any citizen whose attention has been called to specific cases.

JESSE GRICE, Mayor.

DAYTON AND PERU WANT HELP

Appeal to Fort Wayne for Food and Clothing for Destitute.

KALAMAZOO TO HELP

This morning a call came from Peru to the local relief headquarters asking more help, if possible, to supply that city with clothing and shoes for the people made temporarily helpless by the flood. An appeal was also received from Dayton. The situation here, however, is reaching a point where more clothing and bedding is needed at once to supply the immediate local demands. The situation has troubled the relief committee to such an extent that they feel themselves between two fires, their duty to the home sufferers on the one side and to the people of the other cities on the other hand. The suffering elsewhere is greater than in our own city. Hence the problem.

Peru is asking especially for shoes and clothing. The food supply is adequate for the present.

Secretary Kauffman received word this morning from Kalamazoo, Mich., stating that that city would ship a carload of any needed supplies to this city if needed or would forward it to some other place where the need might be more keenly felt.

During the afternoon Secretary Kauffman was making an effort to get into communication with Col. Welty, at Lima, O., who is in command of the Ohio national guard. His suggestion to Col. Welty will be that the Kalamazoo shipment be sent to Dayton instead of to Fort Wayne, where the people are better able to care for themselves. This will probably be done.

Must Have Underwear.

At 3 o'clock this afternoon Mr. Kauffman asked the Sentinel to appeal to the people to bring in a large quantity of underwear. There is a great demand for clothing today and especially for comfortable clothes for the women and children.

Many Applications This Afternoon.

Up to 2:30 o'clock this afternoon a total of 171 calls have been received and attended to, while a good many other refugees and others acting for them, are waiting to be attended to. It is probable that fully 500 persons have already received aid.

BODY TAKEN FROM WATERS

(Continued from Page 1.)

For some time she struggled gamely against the chilling water, but eventually it overcame her and she went down. Her body was carried out so rapidly that no search was made for it at the time.

Young Saw It Floating.

George Young, 3434 Broadway, saw the body this morning and went out in a boat and located it and a touching incident in connection with the discovery is the fact that it was lodged almost directly against one of the little play houses that had been swept from the playground at the home, known as baby-land.

He was unable to handle the body alone so he made it secure and returned with his brother, Rastus Young, and the two of them placed the little form in the boat and rowed to shore. Dr. Edward H. Kruse, the coroner, was called and made an examination and the child was removed to the Kaehn & Melching morgue. The body was well preserved by the cold waters.

Searching for the Mother.

Esther Kramer's mother is living and is thought to be in Fort Wayne, although she has not made any inquiry about the recovery of the child's body. She was formerly employed at the Wayne Knitting mills and may have left the city by this time. Herman Michael, president of the board of children's guardians, asks that he be notified of her whereabouts if they are known to any one here or that notice be sent to Mrs. Dr. McCaskey, secretary of the board. The body will be held at the undertaking parlors until time enough has elapsed to afford an opportunity to locate the mother.

Had Thrilling Experience.

Charles Gebhart had a thrilling experience at the time he attempted to convey the children from the home in the boat that was upset. As little Kitty Wise went under he caught the body between his feet and although the child was dead, he thinks, he could not let go of the boat and allow the others to be drowned and he had to abandon the little body.

He also had a rather expensive experience that cost him $220 in cold cash. At the time he went into the water he had this sum in one of his pockets in bills with a rubber band around them. He says that the swift current took the money out of the pocket and carried it away while he was struggling to save the children. He conducts a saloon on the Bluffton road and had been helping in the rescue work.

Sent Out Grapplers.

As soon as the police department was notified of the recovery of the body the grappling hooks and a boat were sent out to the west end of the Broadway bridge and all day long the waters were dragged in an effort to get hold of the other bodies.

Late this afternoon the efforts of the workers had not yet been successful.

NOTICE

To any one afflicted by the high water so that their furniture and carpets are damaged to the extent that they must be replaced with new, we have decided to give 20 per cent. off to all those whose salary is $3.50 a day or less.

We will arrange to carry those who financially cannot pay all at one time.

D. N. FOSTER FUR. CO.

28-2t

LITTLE TOTS NOW CONTENT

(Continued from Page 1.)

themselves and each other for principal pleasures, were busy with books, magazines, funny pages from newspapers and with toys and games that had been brought in to them.

Shadow of Sadness.

There is a shadow of sadness lurking about the eyes of the older ones, however, and even the little tots bore a subdued air as if the memory of black waters and leaden skies were still pressing upon them. The newness of everything, too, the windows of stained glass, the many people, the indoor life, all affected the children and their voices lacked the ring and shout of their customary romp on their way to school and the glad questioning and answering of "Mamma" Overmyer, the big-hearted and cheery matron of the home.

The news of the finding of one of their lost comrades, little Esther Cramer, had cast some gloom over the older children and Mrs. Overmyer said that once in a while she would find some child in a corner quietly sobbing and wiping his eyes as he thought about the drowned children.

Longing Eyes Follow.

And when Miss Jennie Goorley would go to a group of children there was always someone ready to put an arm about her for a word of cheer. Longing eyes often followed Mrs. Overmyer as she was hurried from one part of the room to another and as men and women, all anxious to help, thronged about her with inquiries of how she felt and what would be best to do next.

But a smile always greeted the visitor who spoke to the boys and girls and when Miss Ruth Evans and her guest, Miss Louise Root, of Wyoming, O., came and began kindergarten games, story telling and cutting out doll clothes, the little ones clustered about them like so many bees after honey.

A certain excitement is keeping the children in a tense, nervous condition. It is natural but because of it and because some of them are not as well as usual, Dr. Drayer advised that the children remain indoors where they could be warm and moderately quiet in order that they have a chance to recuperate.

Do Not Talk About It.

For obvious reasons people do not question them of their awful experience and the possible dangers that surrounded them are not talked about. Instead, kind friends, especially mothers who have little ones of their own and others who have long been interested in the work of the home, are taking clothing to the church for there was no opportunity to get even underclothing to the second floor where the inmates of the home were housed until taken away yesterday morning. The clothes were washed but still in the laundry when the waters rose high enough to flood the first floor of the home. So it was not possible to get hold of much needed clothing even had it been possible to bring it away.

The children slept two nights with their clothes on, shoes and stockings, and even with veils or similar articles wrapped about their heads as protection in case of sudden exposure to winds and waters. Not a murmur escaped their lips for they have learned to depend upon each other and on themselves. Such courage is striking in children. They are cheerful, obedient and respectful.

Sing? Certainly.

"How are you feeling?" was asked of several of them.

"O, all right, thank you," was always the reply.

"Have you had a good breakfast?"

"O, yes ma'am," with a smile.

"Can you sing something for me?" asked a kindergarten teacher and before she could get her breath some began and the others joined in, "A monkey was sitting upon a rail, picking his teeth with the end of his tail."

"But in the next moment they sang a hymn just as prettily and with as much pleasure," said the teacher. "They sang many songs before they went to bed last night," she continued.

Enjoy Long Sleep.

Bed in this case means rows and rows of cots that have been placed in the smaller rooms of the church. There the children got a splendid sleep and for hours many of them lay motionless, resting their tired little bodies and nerves after the strain of two days' housing in two rooms with peril staring them in the face.

Both Mrs. Overmyer and Miss Goorley were much affected this morning by the news of the finding of the body of Esther Cramer. "We just couldn't give up believing she might be saved," said Miss Goorley, "for as I watched her swim, I thought she was trying to get to the schoolhouse. Of course we knew afterwards that she didn't, but I held on to hope even after I saw her little head sink beneath the water."

Everybody is Kind.

"There isn't a scratch on her," said Mrs. Overmyer, "and after hearing as I did yesterday that probably the bodies would be bruised beyond possible recognition, it was a comfort to find the dear child looking so peaceful and without a bruise or a bone broken. That awful thought kept me awake a part of last night. After I had had a few hours' sleep I wakened and visions of the dear babies in that flood chased through my brain and I couldn't stop them. But I had a rest. Everyone has been so good and kind to us," continued Mrs. Overmyer," from the county commissioners who came at the first call and moved our stoves to all these kind people here who are bringing us so many things. No one has failed to respond to our call for help or delayed in doing for us as quickly as possible."

May Cause Discomfort.

The only thing that may cause discomfort now will be the morbid curiosity of the thoughtless. The children of the orphans' home are not dull or lacking in sensitiveness. When people stare at them and point them out as objects of charity, their little souls quiver at the rude touch and their nerves jangle with a sense of being dependent on someone who does not care for them. They don't like to be looked at as different from other children.

There have already been several instances of relatives who have not previously done for their children other than to place them in the home to be cared for by others, who have rushed to the church to take the children away. In cases where the board of children's guardians have children in charge, of course no consent is given to remove the children. And it is seldom that any child wants to go. One poor mother who is unable to do for her little ones spent a few minutes with them this morning, thankful that they were in the list of saved.

Ever so many women are lending a hand in looking after these children of the Allen county home. No one seems to be too busy to help somewhere and the children made an appeal few could resist. Women have left their homes to cook, make beds, and assist generally in the care of these children who have been driven by high waters to other refuge. While Mrs. John Schumacher has part charge of the cooking more than one woman of society circles has literally rolled up her sleves and given practical assistance. Young matrons and girls have been equally helpful. Misses Helen Harper and Esther Fleming told stories and sang with the children last night. All the women of the board of trustees, the board of guardians, the county commissioners besides many friends have aided in many ways.

RIVERS CONTINUE TO FALL STEADILY HERE

(Continued from Page 1.)

that quick recovery from disaster is promised.

Just as soon as the water subsides sufficiently thousands of homes will be turned over to carpenters, plasterers, decorators and other builders, and the health department is taking early steps in instructing those who reside in the flooded district in cleaning their homes and taking care of the sanitation in the best possible manner to avoid disease or possible epidemic.

Repair the Bridges.

Under the direction of the county commissioners, large forces of workmen were placed at each of the bridges in the city and the work of relaying the torn out flooring and other repairing necessary has been started and will be completed within a very short time. The bridges are now in no danger, and will soon be opened for traffic.

The side railing was also taken from some of the structures yesterday morning, when a report was received here that the St. Mary's dam had broken, but these will be put back by evening.

Hundreds of people congregated at each of the bridges during the day, expecting to get closer views of the flooded territory, but during the morning none were allowed to pass across unless they resided in the submerged region, or had official business on the other side of the streams.

Big Supply of Boats.

A large supply of boats has been sent to each of the points of rescue, and are taking people whose homes are submerged to their residences in order to inspect the damage done during the last four days.

For the first time since Wednesday morning it was possible to reach the Lake Shore depot at the entrance to Bloomingdale. The flood waters of this section of the city have subsided rapidly, and by night will have left the Lake Shore tracks above the surface.

Under the direction of Chief of Police Dayton Abbott and Mayor Grice, a number of patrolmen have been stationed at the foot of the Wells street bridge, and along the Lake Shore tracks, and it is their duty to pass all those who have business in Bloomingdale. All persons desiring to reach this part of the city must first show proper passes. This is done to guard against looters. It was reported this morning that it was possible to enter the distant submerged sections by walking north of the tracks, and men were stationed along the railroad. The only way people are allowed to enter Bloomingdale is by boats.

Asistance Offered.

Fort Wayne authorities have been offered assistance from numerous cities. Messages received this morning offer provisions, boats, clothing or anything else that is needed here. For the present at least, however, Fort Wayne is able to take care of the conditions, but if later necessity arises, all sorts of provisions can be secured quickly through generosity of neighboring cities.

Secretary Charles L. Biederwolf, of the Commercial club, received a message this morning from the secretary of the Commercial club at Kalamazon, Mich., offering a car load of provisions. Mr. Biederwolf turned the message over to the police.

J. J. Metker, secretary of the Stereotypers' union in Fort Wayne, also received a telegram from Gus A. Nicola, secretary of the union at South Bend. The message stated that the South Bend union No. 81 will help Fort Wayne if help is needed.

Traffic is Resumed.

Service over the interurban lines operating into Fort Wayne was partially resumed this morning, for the first time since the waters started to rise. The Ohio Electric line is operating cars on regular schedule between Fort Wayne and Monroeville, but is unable to go beyond the latter city on account of a number of track washouts.

The Toledo and Chicago Interurban company is running cars from North Wells street to its stations in the northern part of the state. Cars leave and arrive every two hours over this line.

Later during the day officials of the Fort Wayne & Northern Indiana Traction company received messages from Wabash, Huntington and Bluffton, stating that the water had left the tracks, and as soon as it was possible for cars to pass the Broadway bridge in this city, cars were to be operated as far as Bluffton. The Broadway bridge was one of the worst places the traction company had to contend with. Late this afternoon cars were sent out over the Huntington division.

Everybody in Fort Wayne is tendering thanks to the Fort Wayne & Northern Indiana Traction company. Its power house on Spy Run avenue has scarcely been idle one minute since the beginning of the flood and it was able to furnish continuous current, except for a few minutes Wednesday.

Express Companies Aid.

Agent L. P. Hulburd announced today that the American and the National Express companies would transport free all provisions, clothing and other supplies for flood and tornado sufferers in Ohio, Indiana, Illinois and at Omaha, when consigned to an authorized committee.

Agent W. J. Tucker, of the Wells-Fargo company, has also made a similar announcement for his company.

Gas Company Employes Wear Badges.

"One or more crooks were at work yesterday claiming to be employes of the Gas company sent to inspect the meters," said Manager Mulholland today. "The Gas company at the present time is sending their employes to take care of trouble calls, and also reading the gas meters as usual. The public is warned not to admit to their premises any one claiming to be Gas company inspectors or meter readers unless they display a Gas company badge which all of the employes wear. Meter statements are being taken at the present time and the public is requested to admit meter readers to their homes on their displaying their badges."

Manufacturers Waiting.

While a number of manufacturing concerns of the city are preparing to resume active operations on Monday, if possible, there are many concerns whose plants will be closed for an indefinite period of time. The total amount of damage to business in Fort Wayne will not be known until the water has all receded from the manufacturing districts. Scores of plants have been compelled to close and the only thing that can be done is to wait for the water to flow away.

The Boss Manufacturing company, whose establishment is located at the corner of Superior and Calhoun streets, is one of the few concerns along Superior street escaping serious damage by the high water. The plant is closed because a large number of the girls employed there have been unable to reach their work, but it is hoped to resume operations Monday, if the water supply is sufficient for the plant's needs.

The flood exhibited a freakish tendency in many instances, and especially along Superior street. Directly across the street from the Boss plant, the Fort Wayne Box company's cellars were flooded and stock and machinery was damaged to the amount of several thousand dollars.

Meetings Called Off.

Numerous meetings have been called off on account of the flood and in the best manner possible, officers are attempting to reach members of various organizations, telling them of postponements. The regular meeting of the Allen County Audubon society, which was to be held this evening at the public library, announces a postponement of its session until further notice from the president.

No Examinations.

The regular examination of county school teachers, which was to be held tomorrow, has been postponed indefinitely, according to Henry G. Felger, county superintendent. Some of the teachers will be unable to reach the city and the examination papers have not been received from Indianapolis.

Free Drinking Water.

In spite of the fact that water has been turned into the city mains, it is not fit to drink, and there still remains a shortage of pure water. Many people have offered the public free water from wells and among the last offers was one from Mrs. Etta C. McKay, of 1216 West Washington boulevard. Mrs. McKay states that there is a deep well in her yard and that it contains splendid drinking water. It will be given freely to any who call.

Housed at Country Club.

The Country club was thrown open to flood sufferers of that district on Wednesday and twenty-two people are being housed and cared for there.

Has Plenty of Meat.

Frank Parrot, whose meat supply was cut low by the heavy demand on it, replenished yesterday and in the meantime was flooded with inquiries from his customers. He said today he would be able to give all of them all they need for tomorrow and Sunday.

Found Hogs Drowned.

Stephen Scott, who owns a slaughter house two miles west of the city, was unable to reach his place of business on the Miller road until this morning. There he found twenty-eight hogs which had been left there and all of them were drowned.

In Need of Food.

Late this morning rescuers stationed on Wells street at the foot of the bridge reported four people ill in the home of F. Green, 531 Fourth street. The father, mother and two children had remained in their flood surrounded house and were in need of fuel and food, which was sent to them by the relief committee.

Patrolling Lakeside.

Accompanied by Albert Ott, Ward Hall, sergeant detective, is patroling Lakeside and Forest Park in a boat this afternoon. Ten boats are in use in Lakeside in taking people to their homes and in carrying provisions to those who have returned to stay permanently. A motor boat is also in constant use in this part of the city.

With water still pouring into Lakeside in great streams along St. Joe boulevard, a big drop in the waters is noted.

James Rogers, of 850 Columbia avenue, has kept a record of the stage of the flood in Lakeside and reports a drop of 10 inches since Thursday morning at 7 o'clock.

Telephone Situation.

While the Bell Telephone company of this city has not had a serious local condition to meet the long distance load has been exceedingly heavy and difficult to handle. With the flood general throughout Indiana and Ohio, pole lines have been washed out and wires broken in all directions and in many places entire exchanges abandoned on account of water reaching and ruining switchboards or endangering the lives of operators.

The Bell company with a million dollar loss in Indiana alone, has spared no expense to keep its service as complete as possible, and the local office has been swamped by the amount of business thrown upon it. The operators have been working with half the usual time for rest, and meals taken at switchboards, in an effort to put the calls through. It has not been a question of willingness to provide additional help but of impossibility to secure it. Capable toll operators are only made by long experience and the supply is very limited. Manager Taylor made repeated efforts to borrow toll operators from distant exchanges, but there was no way of getting them into the city from places offering them.

Linemen are out in all directions, making repairs to poles and wires and normal conditions will be restored within a few days.

Girls Help Fund.

The total proceeds from one of the matinees given at the Empress theater this afternoon will be handed over to the Fort Wayne relief committee to be distributed among the flood sufferers in Fort Wayne. Manager Crull donated the use of the theater and the actors and actresses donated their services.

Mrs. Herman Pollock, asisted by a number of girls helped to swell the funds from the performance by selling programs during the matinee. Those who assisted in the sale of programs were Misses Helen Spindler, Bertha Chaska, Sylvia Karn, Christine Pepe, Margaret Travers and Edith Jacobs.

CLOTHING IS BADLY NEEDED IN RELIEF.

To the Public: The flood relief committee finds itself badly in need of clothing of all kinds, but this is especially true in regard to children's clothing. We would ask that you kindly go through your house, search your attics and bring or send everything of this nature that you can possibly spare to the Relief Committee Rooms, Lincoln Life Building, at the earliest possible moment.

H. B. KAUFMAN, Secretary.

AUDITOR REMMERT

Penned in in Logansport Hotel, Reached Home Last Night.

Ed. F. Remmert, traveling auditor of the Pennsylvania, who was in Logansport when the Wabash river inundated the town on Monday, reached home last evening after a most thrilling experience. Mr. Remmert resides at No. 2201 Hanna street. With many others, he was confined to the second floor of the Barnett house from Monday to Thursday. The Culver cadets, who were summoned to Logansport, did the work of rescue and took the men to a point several miles outside the city in their row boats, where a train was in waiting to take them to South Bend from which place they were able to proceed. Mr. Remmert was in bed this morning resting from his trying experience.

HELPED DAYTON MAN.

J. F. Kline Given Transportation to Endeavor to Reach His Family.

A man giving the name of J. F. Kline appeared at the central relief station today and asked for transportation to Dayton, or to a point as near to the stricken city as possible. He said he was working in Chicago and that his family resided in Dayton. Efforts to communicate with his people had failed and he decided to return to them if possible. He became stranded here, and Secretary Kauffman promptly gave him the desired assistance, as he appeared to be telling the truth. He went out over the Pennsylvania, trusting to be able to find an opportunity to reach his family.

NEWLYWEDS STALLED.

Elzie D. Redding and Bride Can't Return From Honeymoon.

Elzie D. Redding and his bride, who were on a wedding trip, stopped at Warsaw on their way toward home and will remain there with Mr. Redding's parents for the present. Mr. Redding conducts the grocery and meat market at 1102 Rivermet avenue, Lakeside, and his residence is at the same number.

STOUT AT LOGANSPORT.

Joins Vestal in Attempt to Brink Help to Logansport and Peru.

This morning David C. Stout, secretary of the local lodge of Moose, received the following telegram from A. H. Vestal, deputy supreme dictator of Indiana of the Loyal Order of Moose, dated at Anderson:

"You and I have been appointed a committee on relief of Peru and Logansport. Get there if you can. Will try to reach them from this side. Full power to act. Wire me at once whether you can get through."

Mr. Stout got busy at once to find a means of leaving for Logansport and assist in the efforts of the Moose lodge to alleviate the suffering in the two stricken cities.

DAYTON'S LIFE LOSS WILL NOT EXCEED 200

(Continued from Page 1.)

been destroyed by fire, was untouched by the flames, although a building immediately adjoining was burned.

The newspaper offices, the News and Herald and Journal buildings, are safe, but none is issuing papers.

Money is of no use in Dayton for the present. Every facility is free to everyone without cost. Refugees not living in Dayton are leaving the city by the hundreds on foot.

HALT IF YOU HEAR COMMAND

(Continued from Page 1.)

some of the best shooting guns in the service of United States soldiers.

Have Orders to Shoot.

The guards have orders to shoot people who are found stealing and these orders will be obeyed. Many houses are being left open in the flooded district so the water can run out of the doors. These houses and the property in them will be earnestly protected and thieves will have a hard time.

No officer will do any shooting where their orders are obeyed and the necessity for great caution has been impressed upon the men on duty, but they are under orders to prevent thievery and to prevent it by shooting if it should become necessary.

People who have permits to visit their homes must be ready to answer all questions. This is done for their protection and although it is a little bit hard to be held up by an officer it is the best way to help the police.

Officials Make Inspection.

Mayor Jesse Grice and Chief Dayton F. Abbott made a tour of the city early today and outlined their plans for property protection. The regular police force will be augmented by the soldiers and the latter will patrol the water in boats.

Nobody will be permitted to enter any of the flooded territory without a permit from the chief. This is imperative, as the guards do not know property owners and cannot be expected to fail in carrying out their orders. Citizens can help them greatly.

So far there has been little stealing of consequence so far as the police are aware and there will be none if there is any way to prevent it.

"We don't want this thing to be the cause of the loss of any life," said Chief Abbott this afternoon, "but we intend to protect property. It's bad enough for anybody to steal under ordinary circumstances, but the man who will take advantage of a time like this is not entitled to much consideration and he will not get it.

"Say that the people must help us in this matter and not try to hamper us by being unreasonable. We will have soldiers and police on duty and hope to keep order.

Life Savers Leave City.

Captain Charles Garland and his gallant life savers have gone to Terre Haute under orders from Washington. Late yesterday the boat was sent to the east of the city where ten people were rescued and set out on high ground.

This work was done under a biting wind and with the thermometer dropping rapidly, but was accomplished without mishap. While the boat was out a skiff containing three people made a fight against the water in an effort to land at the Walton avenue bridge and after being whirled about in the current a long time finally landed in Forest park.

Mate Roy Rothmerl and a crew of life savers from Toledo on their way to Peru were here for two days, but in the confusion were thought to be local men and were not given credit for some excellent work done in the rescue.

31 INDICTMENTS IN VICE PROBE RETURN

(Continued from Page 1.)

Spahr, foster mother to one of the girls that were sent before the grand jury.

It is possible that the Smith girl has been indicted along with charges against others that may land them in the industrial school. This was not given out.

Joe Quong and Joe Leon, two of the Chinamen arrested in the cases, were indicted twice each for contributing to the delinquency of minors, as was Howard Paxton, the negro held in the city court.

Noah E. Barrett has been indicted for perjury and Charles Kellogg for criminal assault upon Lillian Godfrey. He is under arrest.

Evidence Not Strong Enough.

Prosecutor Harry H. Hilgemann stated after the report of the grand jury had been made that in all scandal cases the delinquency charge was the only one made, and that there had been none that charged felonies.

This means that none of the young men charged with associations with the girls in the cases can be sent to state's prison but will escape with fines if they are found guilty.

The remaining indictments were not made public.

What Grand Jury Recommends.

The report of the grand jury is as follows:

"We the grand jury having made a thorough investigation into the existing conditions in respect to violations of the laws of the state and especially concerning immorality and the social evil and having examined eighty-three witnesses in connection with the charges of law violation that have been brought to our attention and after due deliberation and considering well the effect of our action in the matter both in regard to the punishment of crimes already committed, the prevention of future violation of law and the best interests of the public generally have brought such indictments as the evidence in our best judgment warranted. Much evidence was presented that could not be corroborated. The evil results of young girls being allowed upon the streets at night and the attending of the roof garden dances and other improper places of amusement has been brought to our attention very forcibly in every case considered, and we recommend to the parents of Fort Wayne and the police department that they give this important matter their consideration as these habits and bad home environments are largely responsible for the downfall of the young girls in question.

"A stricter enforcement of the laws regulating the sale of intoxicating liquors is also recommended.

"We have been ably assisted in our labors by the prosecuting attorney and his deputies and the sheriff and his deputies who have been untiring in their efforts to render every help needed.

"NELSON H. WHITTERN,
"Foreman."

NOTICE

If those who have furniture that has gotten wet by the high water, will wash off the muddy substance and then apply furniture polish, and do it just as quickly as he can get at it, he may be able to make his furniture look as good as new.

All those whose salary is $3.50 a day or less can have a bottle free if they will call at the store.

D. N. FOSTER FUR. CO.

28-2t

DISEASE GIVES PERU NEW FEAR

Officials Find Many Cases Among Throngs of Flood Refugees.

AS WATERS RECEDE

Peru, Ind., March 28.—This information is being sent from the top of a telephone pole two blocks from the courthouse, where is the only dry ground in Peru. In most of the streets the water is eight feet deep and is coursing at a terrific rate, carrying away a house that has hitherto withstood the pressure.

In each house that goes it is almost sure that there are from one to half a dozen persons, who either have died before or who go to their death when the building crumples.

The number of dead can be estimated only by means of guesses of refugees who succeeded in reaching the courthouse section and by those who from the flagpole on the courthouse scanned the stricken city and saw only water where before were scores of houses of the poorer people of the city.

Fully 5,000 were huddled last night in or near the court house, and slept on cement walks, on stone floors or boards spread down. No effort has been made to dispose of the dead other than to pull out of the flood those bodies that may be reached.

Ten bodies were seen in a small row of houses in South Peru by John Volpert, former sheriff of Miami county, who made the round trip across the flooded Wabash river yesterday afternoon. A man named Kellogg and an unknown companion were drowned near the woolen mills southwest of town when the current overturned their boat.

Lawn Grass Seed. S. Bash & Co. 3-17-18t

The Misses Henrietta and Celeste Petget have returned from a visit in Valparaiso.

Mrs. Jennie Russell, sixty-nine years old, a once noted civil war army nurse, has been found ill and in poverty in Denver.

Fort Wayne Corrugated Paper Co. will start tomorrow morning. All employes requested to report at 7 a. m.

Too Late for Classification

WANTED—Girl for housework. 223 Hoagland avenue. 28-2t

MAJESTIC THEATER
SATURDAY MATINEE and NIGHT
Raymond Hitchcock
In the Sensational Musical Play
THE RED WIDOW
Company of 100 Persons
Prices: Matinee, 25c to $1.50. Boxes $2. Night: 50c to $2. Boxes, $2.50.

APRIL 1
GALA MATINEE AND NIGHT
Seat Sale Saturday Morning
Direct from Chicago. Werba and Luescher Present a Charming Slater Opera to "The Spring Maid"
"The Rose Maid"
With a Guaranteed Original Company of Nearly 100, Headed by the Incomparable
Mizzi Hajos
Supported by that Wonderful Chorus
Prices—Evening, 50c to $2. Matinee, 25c to $1.50.

NEXT WEDNESDAY EVENING
Seat Sale Monday
HENRY MILLER
In
"The Rainbow"
Prices: 50c, 75c, $1, $1.50, $2.

MONDAY, MARCH 31.
Farewell Performance of the
Oberammergau Peasant Players
In Conrad Dreher's 3-act Comedy,
"Der Amerika Seppel"
Prices, $1, 75c, 50c, 25c.
Seats Now Selling.

EMPRESS THEATER
7:30—TONIGHT—9:00
10c, 20c, 30c.
PORTER WHITE'S "Scandal"
5 OTHER FEATURES.
Coming Next Week
EXPOSITION FOUR.
5 OTHER FEATURES.

TEMPLE TODAY.
ONLY TWICE DAILY
The Famous Musical Comedy Stars,
JOSEPH E. HOWARD AND MABEL M'CANE
The composer and the charming vocalist and comedienne
Other big Orpheum and Keith Headline Features
Eve and Mats 10, 25, 50c.

5c LYRIC 5c
TODAY
3—BIG REELS—3
"AS IN A LOOKING GLASS"
—ALSO—
VIEWS OF THE FLOOD

5 JEFFERSON 5
TONIGHT
The Calling of Louis Mona
2 Reels.
and
FLOOD PICTURES
These pictures were taken especially for the Jefferson and have been published or so.

The Fort Wayne Sentinel

Entered as Second-Class Mail Matter at the Postoffice at Fort Wayne, Indiana.

EVERY EVENING EXCEPT SUNDAY.

BY E. A. K. HACKETT.

Daily, Per Week, 10c. Weekly, Per Year, $1.00

Daily by Mail, $3.20 Per Year.

VOL. LXXIV..... No. 186

OUR TELEPHONES.

EDITORIAL ROOMS 850

COUNTING ROOMS 273

FRIDAY, MARCH 28, 1913.

TONIGHT.

Amusements—Vaudeville at Temple and Empress Theaters Motion Pictures at Lyric and Jefferson Theaters.

Meetings—Blacksmiths Sheet Metal Workers.

Fraternities—Royal Neighbors Royal Templars Daughters of Rebekah Ben Hur Court, No. 15; Knights and Ladies of Columbia; Order of Foresters; Sion S. Bass Post, G. A. R.; Women's Relief Corps; Ladies of the G. A. R.; Hibernians; Woodmen of the World; Our Home Lodge, I. O. O. F.; Knights and Ladies of Security.

Never Too Old To Learn

Couldn't we all get something from the example of Rev. David J. Higgins, the Methodist minister, who, at the age of 90 years, has just entered a Minnesota college?

No doubt in this good, old dominie's case the motive which sent him to school wasn't quite the same as that which chiefly prompts younger folk. He doesn't pursue knowledge for pay roll reasons. His days of money worry are over. He is going to college wholly as one who wants study for study's sake.

Most of us are differently situated. We have to plan how to buy our schooling so as to get the best economic return. The dollar spent must bring at least a dollar back; if more, all the better.

But there's many a good chap working in mills or on farms who could, in later life, find and profitably use the means to do a little more schooling if he weren't possessed of the notion that he's too old; if he weren't secretly afraid that somebody would make fun of so mature a school boy as he.

Nonsense. One is never too old to learn. The mistake we all make is in not insisting upon learning more than we do; in not, for instance, using more fully than we do a machinery right at hand.

In most places the public school plants aren't worked half enough. At night they're idle. Also Saturdays. Likewise Sundays. If we wanted to have schooling for the older folk we could easily do it without stinting the youngsters.

Many places are doing it. At last report, about 300. We don't mean places with just the common run of night schools, but with varied programs for men and women; regular social centers.

That's a kind of schooling that grown-ups can go to without feeling the least bit schoolboyish. It's a kind that can be made fully as entertaining as instructive. More even than that—it nurtures a feeling of democracy, of brotherhood, of human interest, that's hard to find anywhere else, because elsewhere grown folks run pretty much to cliques; whereas in a social center, as in the common school, those who go are all on one level.

Not every adult would care, with Parson Higgins, to go to college if he had the means and the time, or indeed, the preparation. But it would be fine if all who really want to keep on learning would, each in his neighborhood, make the venture to do so in something of the spirit of our Minnesota brother.

The Grand Reservoir Scare

Apology is scarcely necessary upon the part of the thousands of Fort Wayne people who were thrown into utter terror Thursday morning by news of a serious break in the Grand reservoir at St. Mary's Ohio, which threatened to deluge the already flooded St. Mary's valley with its pent-up torrents. There would seem to be ample occasion for the recurrent alarm that is felt at every season of serious flood in this region, for the immense reservoir that now serves little useful purpose, now that the days of its necessity as a canal feeder are over, is unquestionably a menace to both the St. Mary's and the Wabash valleys. Skilled engineers may be able to demonstrate in actual figures that the danger, even in the event of a serious break, is always greatly magnified, but that is at best but an unsatisfactory sort of comfort. Happily the latest rumor of the giving way of the reservoir proved untrue, as have unnumbered similar rumors in the past quarter of a century or more, but as long as the reservoir exists it will continue to be a menace, more remote here than to points nearer, perhaps, but still a menace. And since it is of little value save as a mecca for hunters and fishermen, the state of Ohio would be doing a distinct service in draining and eliminating the great basin forever.

POISON MYSTERIES.

(New York World.)

The never-failing public interest in poison mysteries and accusations may now occupy itself with two remarkable cases, on both sides of the Atlantic ocean. Near Boston the death of a retired rear admiral of the United States navy is being investigated. Near London the body of a retired lieutenant-colonel of the British army has been exhumed from the family grave-plot to test for poison. Both the dead men were of high social rank. Both had means; the aged Colonel Meeking is described as a millionaire.

The secrecy with which poison may be administered heightens the air of mystery. Most readers are familiar with the romances of the middle ages introducing exaggerated marvels of the "aqua Tofana," or with thrilling accounts of poisoned darts shot by savage tribes. Yet let suspicion be aroused and detection of poisoning crimes is ordinarily as easy as it is in many cases of violent death to determine between theories of suicide, murder or accident. Carlyle Harris, Dr. Crippen and C. T. V. Richeson knew poisons and administered them with skill, but they were caught. A revolver makes more noise but it leaves no more certain trace of its work than a poison.

Proof of guilty poisoning must necessarily be circumstantial in most cases, since accomplices are not often needed. But circumstantial evidence is the most convincing of all when it is well marshalled; the poisoner must get his materials somewhere and he cannot wholly hide his traces. There was probably as much actual detective skill used in the federal government's trial against the dynamiters in Indianapolis as in a dozen poison cases.

APPOINTING AMBASSADORS.

(Erie Times.)

President Wilson is no doubt having trouble in finding suitable foreign ministers. For an American ambassador is usually a man chosen to go abroad and spend $100,000 out of his own pocket in behalf of the people who hired him.

European courts expect the American minister to spend freely. They want him to maintain a courting parlor, where impecunious noblemen can meet marketable heiresses under proper chaperonage. To conciliate the higher-ups of foreign diplomacy, the most expensive provision of wines, dinners and flunkeys becomes necessary.

One great trouble with American diplomacy is that it is regarded as an incident in a man's career, rather than a permanency after the European manner.

Some more or less astonished American rise some morning to find himself appointed. He hustles to Washington, where he receives the intimate inside of delicate international negotiations. Being a believer in publicity, he lets it out before he gets to the steamship wharf. The result is much as when your young son proclaims at the evening party what you said about your neighbors at the breakfast table.

Some of the ministers live in palaces, furnished out of their own pocket. Others dependent on the government salary, who were sent abroad on such minor considerations as experience in statecraft and knowledge of international politics, are housed much like the representative of a tail-end Balkan power.

So it is not surprising that a noted statesman, being informed that the government wanted to make him ambassador, emphatically remarked, "No plush pants for me." Others are more yielding. They depart amid the unanimous acclaim of the American people, "Darn the expense and let George do it."

A SOUND BODY.

(Kansas City Star.)

The most effective physical culture article that has been published in years will be found in the current issue of the Outlook. The author gives his experience in building up a sound physique. An asthmatic small boy, he was sent into Maine for his health. On the way he encountered two other boys of his own age who teased him. When he tried to defend himself he found that either one of them could handle him readily. On his return home he insisted that he take up boxing lessons so he might make up in skill what he lacked in strength. That began a life of rigorous physical training.

By industry and perseverance he became a fair boxer and wrestler, a middling good shot and an average cross-country rider. That he used a high degree of perseverance may be inferred from the fact that in one of his early hunts he broke his left arm in a fall from his horse. But that did not deter him from being in at the death.

The name of this frail asthmatic boy who developed into a robust outdoor man is Theodore Roosevelt.

FOR THE CONSUMER.

(Grand Rapids Press.)

For a plain, straight-away argument in favor of good roads, we must refer to August Gweke, farmer and truck gardener, who lives just outside Chicago. He drove into town the other night and made a talk before the guests of the Chicago Association of Commerce, who were gathered at a banquet.

"I'm not going to make any speech," Mr. Gweke said. "I'm just going to talk a little on good roads. Despite the cost of labor and high prices of implements the farmers can raise vegetables cheaper today than they could thirty years ago.

"But they are costing you more in your homes. Why? Bad roads is the answer. With good highways the cost of vegetables could be reduced one-half. Do you see any solution to the problem of the cost of living in that? Bad roads make it mighty hard for the farmer who has to haul the stuff through the mud and slush. Some one has to pay, and it's the consumer."

Here is an argument that must appeal to the man who lives in the city, who all too often has been prone to argue that good roads benefit only the farmer.

You Need This Great Nerve Tonic

Over-Eating, Drinking, Smoking or any Excess Causes Nervousness

AMBITION PILLS SURELY DO CURE

Meyer Bros. Co. is having a lively sale of Wendell's Ambition Pills these days because the people of Fort Wayne who have tried them know that they tone up the entire system and impart vigor and energy into run down people in a few days, and because they are guaranteed to do exactly as advertised or money back.

If you feel blue, have lost confidence in yourself, are despondent, weak and tired out, a 50 cent box of Wendell's Ambition Pills is all you need.

Finest prescription for headaches, nervous debility, poor blood, kidney and liver complaints, malaria, neuralgia, trembling and loss of appetite. They never fail to end constipation.

Get them at Meyer Bros. Co. for 50 cents. Mail orders filled, charges prepaid, by Wendell Pharmacal Co., Syracuse, N. Y.

WHEN MONEY IS OF NO ACCOUNT AT ALL

"Don't send us money! Send us nurses, physicians, food!"—Appeal of the chairman of the Dayton flood relief committee.

GENERAL NOTICE TO EMPLOYES OF THE WAYNE KNITTING MILLS AND THIEME BROS. COMPANY

Arrangements for pay-day on Saturday have been made as follows:

The assembly room of the court house has been placed at our disposal, and beginning at 1:00 p. m. we will be prepared to pay off in the following order:

1:00 P. M.—Knitting departments Nos. 1, 2 and 3.

1:30 P. M.—Knitting Departments Nos. 4, 5 and 8.

2:00 P. M.—Boarding and turning departments.

2:15 P. M.—Dyehouse, singeing, press, black and fleecing departments.

2:30 P. M.—Sewing department.

2:45 P. M.—Looping department.

3:00 P. M.—Mending department.

3:15 P. M.—Footers and string workers' department.

3:30 P. M.—Inspecting department.

3:45 P. M.—Stamping and boxing departments.

4:00 P. M.—Folding and pulling through departments.

4:15 P. M.—Winding and ribber departments.

4:30 P. M.—Office and miscellaneous pay-roll.

East end and south side branch employes will be paid as usual in the branch offices at 12:30 p. m.

Thieme Bros. company employes will be paid at 2:00 p. m. in the county assessor's office, opposite the assembly room.

It is necessary that everybody observe crefully the exact time of payment in their department, so as not to appear before the time and thus avoid crush and confusion.

All foremen and forceladies are requested to be in the assembly room at 12:30 sharp, to assist in making arrangements.

The flood damage to the power plant and the first floor of factory leads us to believe that we shall be able to resume operations next Monday. Further information will be given in all the papers Saturday and Sunday.

The east end branch is in position to take care of quite a number of sewers, loopers and mienders, and all those desiring employment will please call there at once.

It is desirable that every knitter should come to the factory in the next day or two and look after his machine. The only approach is along the Nickel Plate and Lake Erie tracks, and over a temporary bridge connected with the elevator platform opposite the power house.

Temporary offices have been established in the Commercial club, and those wanting information will please call or telephone.

PASSED BIDS UP FOR THE FLOODS

Board of Works at Meeting Did Only Enough to Comply With Law.

MATERIAL IS NAMED

With just as little attention as was necessary to comply with the law the members of the board of works received bids and selected material for paving last night as follows:

For Resurfacing Maumee Avenue Brooks Construction company, $5.22 per lineal foot; Grace Construction, $4.21; Moellering Construction company, $1.89; Boyce Construction company, $4.76; Saxton company, $4.17. Material, sheet asphalt.

Paving Second Street from Wells to Cass Brooks Construction company, $7.77; Grace Construction company, $6.93; Moellering, $7.49.

Paving Maumee Avenue from Warren to Sidney Brooks, $9.47; Grace, $9.18; Moellering, $8.97; Boyce, $8.90.

Paving Hanna from McKee Street to Rudisill Boulevard Brooks, $8.79; Grace, $7.97; Moellering, $8.58; Boyce, $8.62; Saxton, $7.85. Material, anchored bituminous concrete.

Calhoun Street from Wildwood Avenue to Rudisill Boulevard Brooks, $1.98; Grace, $1.81; Moellering, $1.91; Saxton, $1.75. Bid based on the square yard. Material, sheet asphalt.

Resurfacing Cass from Wells to Sixth Brooks, $4.06; Grace, $3.20; Moellering, $3.86; Boyce, $3.65. Material, sheet asphalt.

Wells Street from Archer to State Boulevard Brooks, $8.79; Grace, $8.10; Moellering, $8.46; Boyce, $8.43. Material, brick.

St. Mary's Avenue from Brock to Archer Avenue Brooks, $9.74; Grace, $8.96; Moellering, $9.34; Boyce, $9.40. Material, sheet asphalt.

Davis from Main to Mary Brooks, $8.07; Grace, $7.27; Moellering, $7.61. Material, brick.

The board accepted the bid of the Moellering Construction company for the construction of a sewer along Murray street, which was $5.31 per lineal foot. The same company was awarded the contract for the building of a sewer along Liberty street, at $1.16 per foot, and one for a sewer between Winter and Lilly streets, at $1.56.

The board postponed until April 10th the date for the hearing of objections to the assessment roll for the opening of Fourth street from Clinton street to Spy Run avenue, owing to the inability of interested property owners to be present on account of the high waters.

The declaratory resolution providing for the opening of Wiebke street was rescinded to permit the property owners to agree among themselves on the project.

ON DANGEROUS DUTY.

Fricks Takes Up Spotted Fever Work That Killed McClintic.

Washington, March 28.—Surgeon Lunsford D. Fricks of the United States public health service has been detailed by Surgeon General Blue to go to the Bitter Root valley in Montana to take up the study of the Rocky mountain spotted fever where Past Assistant Surgeon T. B. McClintic left off when he became ill and died last year. Dr. McClintic had about finished his work in the fever territory when one of the spotted fever ticks bit and infected him. He was rushed to Washington, but died August 13, soon after arriving here. The bite of the spotted fever tick is fatal in the Bitter Root valley in 75 out of 100 cases.

Dr. Fricks was born in Georgia forty years ago. He is one of the government's yellow fever experts. Several years ago he had yellow fever.

WILL HOLD NO MEETING.

Owing to the high water, S. W. Stirk circle, Ladies of the G. A. R., will hold no meeting this evening.

THE BOSTON STORE

A SPECIAL INDUCEMENT

We Take Subscriptions for **THE DESIGNER** at (30 Cents a Year.)

THE DESIGNER is the best monthly magazine published. It contains all the latest **FASHIONS** and also some very interesting stories.

Remember, this price is for (10 days only.) Don't fail to take advantage of this special offer,

30c a Year

Wm. Hahn & Co.

Agents for the Standard Patterns.

W. M. GRIFFIN IS NEW PRESIDENT

Commercial Club Elects New Officers for the Year.

RESOLUTIONS PASSED

At the annual meeting of the Fort Wayne Commercial club Thursday night William M. Griffin was elected president, Van P. Perrine was named first vice president, Ward Wilt second vice president and J. Ross McCulloch, treasurer.

Directors for the next two years were elected as follows: Theodore F. Thieme, S. E. Mulholland, Harry G. Hogan, M. J. Kehoe, Austin W. Stultz, Abe Ackerman, Charles B. Fitch, R. F. Discrens, W. N. Ballou and Maurice Niezer. A. W. Wilt and W. H. Scheimann were chosen to fill the remaining years of the unexpired terms of Messrs. Perrine and Wilt, directors, who were made officers.

Charles L. Biederwolf was selected by the new directors as secretary of the club for another year. He has acted as manager of the club for the last three months.

William P. Breen introduced a resolution, which passed unanimously, thanking the city and county officers and employes for their splendid flood relief work during the most distressful time that Fort Wayne has ever experienced.

The committee on city interests was instructed to make an investigation of the need of financial assistance at Hope hospital and the committee will report at the next meeting of the directors.

EZO FOR THE FEET

No Matter How Sore or Painful Your Feet, You Can Dance With Joy.

Don't feel blue; good, vigorous feet are easy to get. Ask for a 25-cent jar of EZO, a pleasant, refined ointment, and be happy.

Rub it on those sore, tired, tender, burning feet and the misery will disappear like magic.

Nothing on earth so good for corns, bunions, callouses, rough, chapped or itching skin, or chilblains. Secure it at Meyer Bros. Co. and druggists everywhere.

TWENTY-FIVE YEARS AGO

What the Sentinel Had to Say About Persons and Events Twenty-Five Years Ago.

George DeWald returned from the east last night.

Judge S. M. Hench returned today from Bluffton.

Hon. R. C. Bell, of this city, is announced as a democratic candidate for congress.

President S. B. Bond, of the Old National bank, has just purchased a large new Diebold safe for the institution.

Mrs. Dr. Williamson, mother of Harry Williamson and sister to Capt. Allen H. Dougall, of this city, leaves today for Joliet, Ill., to permanently reside.

Mr. and Mrs. Sam Wikel and Mrs. W. W. Worthington returned from their pleasant southern tour last night.

Henry H. Corey, of this city, has been granted a pension by the government for service in the Mexican war.

W. P. Cooper is doing local work on the Gazette in the absence of Gart Shober, who is in Chicago.

W. S. Hunter, of Hammond, is the guest of his brother, Mr. Cas Hunter. He will return to his home tonight.

The Kerr Murray works are planning extensive repairs soon in their boiler rooms.

William Swank, machinist employed at the Pennsylvania shops, was instantly killed this morning when a wooden pulley upon which he was working bursted and struck him in the forehead.

The flag at Old Fort will be at half mast tomorrow out of respect to the memory of Chief Justice Waite, whom Mayor Muhler honors as president of the Maumee Valley Monumental association.

The People's National Gas company which is seeking a franchise from the council, declines to submit to price restrictions save within a certain percentage of fuel. It is said that the council will refuse these terms.

The following jurors have been drawn for the April term of the superior court: O. G. Hill, city; Joseph Harding, Milan; Emmett McDowell, city; Adam Ely, Cedar Creek; G. E. Taller, Cedar Creek; Adam Marquardt, Madison; Ohmig Bird, Aboite; Joseph Hyndman, Eel River; William Scott, Lafayette; Louis S. C. Schroeder, city; Morgan Harrod, Marion.

ASHEVILLE

"LAND OF THE SKY"

2250 Feet Elevation.

Enjoy a visit to this delightful all-year resort, conveniently situated in the Mountains of Western North Carolina.

The climate is exhilarating.
Natural surroundings, ideal.
Hotel and boarding house facilities exceptionally good.

Outdoor diversions include golf on a magnificent eighteen hole course, horseback riding, driving, and motoring over splendid roads, through scenery of the most charming description.

"Carolina Special"

Leaves Cincinnati 6.30 P.M. Daily
Arrives Asheville 9.13 A.M. Next Day

Fast through train. Finest of electrically lighted equipment. Traverses the scenic mountains of East Tennessee and the picturesque valley of the French Broad River.

QUEEN & CRESCENT ROUTE

(C. N. O. & T. P. R'Y) AND SOUTHERN RAILWAY

Another Through Pullman Sleeping Car

Leaves Cincinnati 8.10 P.M. Daily
Arrives Asheville 1.05 P.M. Next Day

For full information call on any Ticket Agent or address:

G. C. BLACKBURN, Div. Pass'r Agt. N. W. Cor. 4th and Vine Sts.

W. A. BECKLER, Gen'l Pass'r Agent Ingalls Building, CINCINNATI, OHIO.

News of Our Neighbors

WILL FINISH NEW ROUNDHOUSE

B. O. Plans Improvements at Garrett This Year of at Least $200,000.

Garrett, Ind., March 28.—The B. & O. will commence in April to finish the new Garrett round house. Other improvements will be made simultaneously and at least $200,000 will be spent in Garrett by the company this year.

It was given out that the company will not only finish the round house, but will build a new coal chute, a new sand house, a new engine house and a new turntable. The time of starting the work is said to be April 15, and probably two or three hundred men will be employed.

It is stated the B. & O. has ordered ninety new engines of the Baldwin works, to cost $2,250,000 and President Daniel Willard, of the road, has asked his directors for millions of dollars as an appropriation for improvements on the system this year.

The company has been considering building an addition to the station here to provide offices for the motive power department, but it is understood this improvement has been temporarily abandoned.

WOODBURN NEWS.

Woodburn, Ind., March 28.—J. W. Gerig was in Fort Wayne Monday.

Mrs. Henry Yaggy and daughter, Annetta, and Mrs. Ray Ely and two children spent Saturday and Sunday in Toledo the guests of relatives and friends.

C. I. Lonby, of the Fort Wayne Bible Training School, occupied the pulpit in the Missionary church Sunday morning and evening.

Alvin Sprunger spent Sunday with friends in Bluffton.

Mrs. G. C. Henderson and son, John, were the guests of her parents at Spencerville Sunday.

Miss Clara Yaggy was a shopper in Fort Wayne Saturday.

Frank Classin and family were the guests of Mrs. Classin's parents, living near Fort Wayne, over Easter.

Mesdames C. A. and J. R. Lindemuth were in Fort Wayne Thursday.

Herman Messmann and family were guests at the home of Mr. Messmann's parents over Easter at New Haven.

Mr. and Mrs. Elmer King were callers in Fort Wayne Saturday.

C. A. Lindemuth, president of the Antwerp Telephone company, was a business caller in Antwerp Friday.

Adolph Redderson and family were in Fort Wayne Thursday.

Rev. P. H. Walter closed a series of meetings Sunday evening at Edgerton.

Wm. Arnold was a business caller in Fort Wayne Saturday.

Rev. H. C. Mueller and son, Edward, are attending a three days' conference of the German Lutheran church at Fort Wayne.

Miss Emma Sprunger, daughter of Simon Sprunger, of Berne, is working for her uncle, Louis Holiegger.

The Return of Blood Eruptions

No Reason Why Anyone Should Suffer With Such a Disheartening Experience.

No case of contagious blood poison is ever cured until the last particle of the virus has been removed from the circulation. The least taint left in the blood will, sooner or later, cause a fresh outbreak of the trouble, with all its hideous and destructive symptoms of ulcerated mouth and throat, copper colored splotches, falling hair, sores and ulcers, etc. No other medicine so surely cures contagious blood poison as S. S. S. It goes down into the blood and steadily and surely drives out every particle of the infection. It absolutely and perfectly purifies the blood, and leaves this vital fluid as fresh, rich and healthy as it was before the destructive virus of contagious blood poison entered the circulation. S. S. S. quickly takes effect on the blood, and gradually the symptoms disappear. The health is improved, the skin cleared of all spots, sores and other blemishes, the hair stops coming out, the mouth and throat heal and when S. S. S. has cleansed the system of the poison no trace of the disease is left. S. S. S. cures contagious blood poison because it is the greatest of all blood purifiers, tested and proven in hundreds and hundreds of cases all over the country.

You will find S. S. S. for sale in all drug stores at $1.00 per bottle. Write to The Swift Specific Co., 127 Swift Bldg., Atlanta, Ga., for private medical advice and a very instructive book on all blood diseases, sent free, sealed in plain wrapper.

ALERDING-ITTENBACH CO.

A and I LEATHER SHOP

187 CALHOUN ST.

NEW LOCATION

Ladies' and Gents' Hats Cleaned and Remodeled.

H. E. HILL,

108½ W. Wayne St.

"CASCARETS" FOR SICK HEADACHE

It's your inactive liver and bowels—You need Cascarets sure.

You're bilious, you have a throbbing sensation in your head, a bad taste in your mouth, your eyes burn, your skin is yellow, with dark rings under your eyes; your lips are parched. No wonder you feel ugly, mean and ill-tempered. Your system is full of bile not properly passed off, and what you need is a cleaning up inside. Don't continue being a bilious nuisance to yourself and those who love you, and don't resort to harsh physics that irritate and injure. Remember that most disorders of the stomach, liver and intestines can be quickly cured by morning with gentle, thorough Cascarets—they work while you sleep. A 10-cent box from your druggist will keep your liver and bowels clean; stomach sweet and your head clear for months. Children love to take Cascarets, because they taste good and never gripe or sicken.

SEES 28 BODIES TAKEN FROM RIVER

Survivors Picture Flood Horror in Several Ohio Cities.

SCENE AT DELAWARE

Chicago, March 28.—Thrilling stories of the flooded district in Ohio were told yesterday by the Rev. E. R. O'Neal, who returned from a lecture tour. He saw rescuers take twenty-eight bodies from the river at Delaware, O.

"All of the small towns along the river have been swept away," he said. "The greatest problem is food. The victims are starving and freezing to death. Those who are able to work are making every effort to rescue and help others. There is no communication between the towns.

"While at Delaware I saw college students make many thrilling rescues. Men swimming out into the swift current and swimming back with a food victim. One young man swam out and rescued three persons in one day. He was the bravest fellow I ever saw.

Woman and Children Afloat.

"I saw a house with one woman and three children clinging to the roof floating down the stream. The house was whirling and bobbing up and down in the water. The woman was screaming for help. Persons on the edge of the flood had a small boat, but they could not row fast enough to catch up with the house.

"The house bore down on the Pennsylvania railroad bridge and crashed against it. The mother caught the bridge and held on. The children went down but came up again near a tree. The eldest child helped the other two and held on to the tree. The boat put out and rescued all of them.

"A few minutes later a house with an old man about 75 years and his wife floated down the stream. The woman was lying on the roof. The old man was holding her. Suddenly the house struck a tree and the brick chimney fell off. Then we saw the old man lift his wife in his arms and carry her to the chimney hole in the roof and let her down into it. When the rescuers put out in a boat and caught up with the house, one of the rescuers leaped off of the woman.

"She is dead, said the old man. She died two hours ago, and I was afraid to let her lie on the roof because the water would carry her away.

Sees Man and Woman Drown.

"I saw another house with a man and woman clinging to the chimney to keep from falling off. The house struck a tree and the chimney crumbled. Both went down before the boat reached them and we never saw them again. These are only a few instances of the horrible things seen in the flooded district.

"I went from Delaware to Prospect and the same tragedies were repeated. At Prospect I saw the meanest man in the world. The meanest man, I think, is a farmer who owned a boat at Prospect. He lived across the river from the town. He lent his boat to a Baptist minister who used it for rescue work. They saved more than a dozen women and children during the day. It was the only boat in the town.

"Although the minister could not rescue but two persons at a time he was doing noble work. Many persons were swept away before the boat could reach them. Late in the afternoon the farmer came to the shore and announced he wanted the boat. He declared he would take the boat by force. He said he wanted the boat to go across the river and attend to some business.

"The minister refused to give up the boat, but offered to row the farmer across the dangerous river, if he could keep the boat. The farmer grudgingly assented, and a newspaper man from Marion and the minister rowed him across. It was the first attempt to take the boat across the swift river and was extremely dangerous.

"The preacher declared he would take any risk in order to keep the boat. They landed the farmer across the river after much difficulty. They started back and when in the middle of the stream the boat capsized and both went down. With the boat hundreds of persons could have been rescued.

Bread Famine at Delaware.

"The victims need food more than anything else. There is a bread famine at Delaware. To show they were willing to do anything to help the sufferers more than 100 students at Wesleyan college volunteered to leave the city so there would be 100 less to feed. The students departed at night for their homes in different parts of the country.

"At Celina I saw the same suffering. The town was under ten feet of water. I saw them take ten bodies from the water at Massillon, O. Prospect, O., is under fourteen feet of water and the river at that point is four miles wide. I saw them take more than a dozen bodies from the water.

"The reports of the dead have not been sent in from these small towns and the country will be appalled when the full number is known. From what I saw I do not think the reports have been exaggerated.

"Piqua and Fostoria are under water and many people are drowned. The nearest I could get to Dayton was Piqua. Most of the town was under water. It was impossible to get to Dayton.

Co-eds Tell of Escape.

After living on tomatoes for three days and a half, four Chicago girls, co-eds in Ohio Wesleyan university in Delaware, O., arrived home. The girls were rowed to the Hocking Valley station, where they were able to get a train to Toledo, the only means of escape from Delaware. Behind them they left 200 co-eds in Monnett hall, the fashionable girls dormitory, where there is no heat and not enough rations to keep the students alive for more than a week.

CARD OF THANKS.

We desire in this manner to thank our friends and neighbors for their kindness and sympathy during the illness and death of William Rivers, and especially Rev. Wm. Moll, Mr. and Mrs. C. W. Bente and the Machinists' union.

MRS. CAROLINE WHITSELL.

FLOOD SCENES AT VAN WERT, OHIO.

GLIMPSE OF THE FLOOD AT ANTWERP, O.

ADMIRAL EATON'S WIDOW INDICTED

She Put Arsenic in His Breakfast Food, Says Bill Returned.

MUCH DISCORD SHOWN

Plymouth, Mass., March 28. Mrs. Josie Eaton was indicted yesterday for the murder of her husband, Rear Admiral Joseph G. Eaton.

The widow, who is 20 years the junior of the naval officer, was arrested last Thursday.

The indictment charges that Mrs. Eaton placed arsenic in a cereal drink which the admiral took with his meals.

The evidence upon which the widow was arrested revealed that much of the family life of the Eatons had been unhappy.

Death of Eaton Unexpected.

Rear Admiral Eaton died in his bed at the home in Norwell, where he lived with his wife, his mother, Mrs. George Harrison, and his stepdaughter, Dorothy Ainsworth. The death was unexpected and due, the other members of the family said, to an attack of indigestion which followed a too hearty meal of roast pork.

Circumstances led to an investigation, and according to a statement by District Attorney Baker yesterday, evidence of arsenic poisoning was discovered by Prof. William F. Whitney, who analyzed the contents of the stomach.

For ten days the authorities have known that the rear admiral died of arsenic poisoning, and their efforts have been directed to finding where and by whom the poison was obtained and to laying bare the home life of the Eaton family.

Strife in the Family.

In the first quest they have not been successful, the district attorney says. Along the second line of inquiry a wealth of evidence has been furnished by friends of the family and neighbors. The rear admiral and his wife, who was twenty years his junior, did not always agree, it was said, regarding those who should be received at their home.

Both had been married before. The rear admiral's first wife was Mary Anne Vannum. They were married at Dracut in 1871 when he was a lieutenant in the navy.

Soon after his retirement from the navy in 1905 Rear Admiral Eaton met Mrs. Jennie May Ainsworth, the daughter of George Harrison, of Alexandria, Va. Mrs. Ainsworth later divorced her husband, D. H. Ainsworth, an employe of the senate at Washington, and she and the admiral were married in 1907.

Helped Woman Before Marriage.

Their courtship was described by the admiral in a statement which he made during a brief estrangement from his wife four years ago. He said:

"I met Mrs. Ainsworth in Chicago, and I thought she was a widow. At that time, however, she was not actually divorced from her husband. It was not until just before my marriage that I learned she had a husband. Then she told me that her husband was alive and that she had just obtained a divorce from him on the grounds of drunkenness and desertion.

"During the time I paid attention to her, knowing her straightened circumstances and thinking her husband was dead, I helped toward the support of herself and children, giving her money, though at the time I did not know for what purpose she was using it. Later, after the marriage, I learned inadvertently that I had been paying for the divorce proceedings which she had instituted against her husband.

Kept Promise to Marry.

"I married her because I had said I would and was too much of a gentleman to withdraw my promise. She has always been a good wife.

"I knew that money was given to Ainsworth, but never with my consent, except once; then I paid his fare to Cleveland to get rid of him."

After their marriage the Eatons went to Brookline. Soon afterwards the rear admiral met with financial reverses and in his last days led an unpretentious life on a poultry farm in Norwell.

Disappointed that a child had not been born to them, the rear admiral, about ten years after his second marriage, secretly adopted an infant which he proclaimed as his own. The deception was successful for a time, but the baby died when a few months old.

Protect Yourself — Ask for ORIGINAL GENUINE

Horlicks Malted Milk

The Food Drink for all Ages—Others are Imitations

ONE ESTIMATE SAYS 1,000 DEAD

Indiana's Loss of Life by Flood Not Yet Known Accurately.

OHIO IS NOW RISING

Indianapolis, March 28. Indiana's toll of life and property to the flood was increased yesterday.

Conditions that had staggered the state became worse and there was fear that the peril had not reached its limit.

Throughout the day there came reports of new loss of life and damage caused by the rising waters of the streams that flow through the state and form its boundaries.

Believe 1,000 Are Drowned.

In the south the Ohio is rapidly becoming a greater menace. It is rising steadily as the floods from the territory to the north sweep into it. In the northern part of the state the waters are receding and danger from the reservoir at Celina, O., appears past.

All estimates on the number of deaths in Indiana are little else than guesswork until scores of small towns cut off from communication with the principal cities are heard from. It is believed, however, that 1,000 persons have perished, including those at West Indianapolis, Peru and Connersville, where the loss of life was greatest.

Howesville Is Washed Away.

One big addition to the death list came last night in a report from Terre Haute that told of the wiping away of the village of Howesville, about twenty-five miles south of the town, by the rising of the Eel river. Sixteen persons were said to have been drowned and thirty others were marooned on housetops. All wire communication with the town was cut off following the receipt of the first report.

The report of the disaster at Howesville reached Terre Haute from Linton, which sent six boats to rescue those marooned.

There are numerous villages which are believed to have experienced the fate of Howesville.

750 Homeless at Wabash.

In Wabash 750 persons are homeless and the city is at the mercy of fire. The property loss is estimated at $200,000.

Logansport, where there has been a loss of life, has been sending Governor Ralston urgent appeals for troops. The property loss is growing hourly and the cold is causing great suffering among the survivors and threatening to cause many deaths. Culver Military academy cadets are patrolling the streets and doing what they can to aid the people of the stricken town.

4,000 Homeless at Terre Haute.

At Terre Haute there are 4,000 persons homeless as the result of the flood, which is steadily spreading, and business is at a standstill. The city is shrouded in darkness, the gas and electric light plants having ceased operation.

Evansville on the Ohio is in peril. The river there is rising at the rate of six inches an hour and flood warnings have been sent out.

Governor's Call Aids Many.

Governor Samuel R. Ralston had issued a proclamation calling on the citizens of Indiana to aid the flood sufferers with all means in their power. A relief committee was organized in this city and began providing food and shelter for all in need. Public halls and school buildings were converted into sleeping and eating quarters and everything possible was done to alleviate the condition of the sufferers.

Hugh Dougherty, a banker of Indianapolis, was designated by Governor Ralston to act as trustee of the funds to be used to relieve suffering in the state at large.

Early Summary of Deaths.

Throughout the state flood conditions in an indefinite way were summarized in the afternoon as follows:

Indianapolis. Estimate of lives lost ran from 10 to 100. Thousands homeless. Street car service suspended. City water shut off and other public service corporations greatly hampered.

Peru. Lives lost, 20 to 200. Hundreds homeless. Immense property damage.

Brookville. Twenty dead. Heavy property loss. A large number in need of assistance.

Rushville, Fort Wayne, Richmond, Kokomo, Logansport, Terre Haute, Marion, Connersville, Lafayette, Muncie, Anderson and other towns reported loss of life and heavy loss to property.

"Joy Dancer"

"Sweatnomore" Destroys Odors and Makes Feet Feel Well.

A sour odorous body with aching, sweaty feet annoys you and all near you. Use "Sweatnomore" under arms for chafing and prickly heat. Use it for sweaty, bad smelling feet. It has no odor but it destroys odors and stops unnatural perspiration without harm. Thousands use it in preference to talcum powder, etc. It's fine because it acts instantly. Sold by all druggists.

OUR MANAGEMENT

GERMAN AMERICAN NATIONAL BANK

The financial standing and integrity of the men who compose our board of directors have contributed largely to the success of the German-American National bank and are worthy of consideration on the part of all who contemplate opening accounts.

Henry Bendell	Jesse F. Patterson
G. A. Bergdoff	M. L. Rosenthal
C. R. Colney	W. H. Shambaugh
R. W. T. DeWald	F. L. Smock
D. N. Foster	T. H. Thieme
Henry Hilgemann	S. M. Foster
W. M. Griffin	G. H. Van Arnam
R. W. Kheim	Theodore Wentz
C. F. Pfeiffer	H. C. Bergdoff
A. H. Perfect	S. E. Mulholland
M. C. Nieter	

German-American Nat'l Bank

High Waters

Will probably keep some people away, but those who *can* get down town, are invited to see our

Wonderful Collection of Gowns and Dresses

OVER 1000 DRESSES TO SELECT FROM. OVER 1000 COATS

Dresses of the most fashionable silks at

$10 to $35

—Of practical cloths at

$5.00 to $19.75

—Of wash materials

$2.98 to $16.75

—Evening dresses, new fabrics, at

$15 to $35

—Street, afternoon, evening or morning wear—you can find YOUR dress here.

Those in Need of Fresh Waists

Will find a large selection here at popular prices. Silks, voiles, lingeries, all sizes, late styles, fresh and new, at $5.00 down to $1.00

Special! Coats at $9.75

Silk lined 15-inch coats, serge and mixtures, late effects, in various colored linings; worth up to $15. Special $9.75

The Seelberg Store

126 E. BERRY ST. SMART CLOTHES for WOMEN BET. CALHOUN ST. AND POST OFFICE.

REFINISH YOUR OLD FURNITURE

Doesn't some of your furniture or your interior woodwork need refinishing? At a very little cost you can make them like new, with

Lowe Brothers

INTERIOR GLOSS COLORS

This is a special line of "High Standard" finish, for woodwork, walls, furniture, etc. It gives a beautiful and and durable finish, and the large variety of colors to choose from makes it possible to carry out any color scheme.

Come in and see sample cards, and let us show you what you can do.

H. PFEIFFER & SON CO.

107 & 110 E. Columbia St.

Thoroughly Clean and Perfectly Sanitary.

This is the way your washing comes back to you when done by The Troy Laundry Soft Water Method. Phone 160.

Money to Loan

If you are unwilling or unable to pay the rate of 15, 20 or 25 per cent as others charge you, come to us, we will loan you any amount of money at 8 per cent per year. We will give you a written statement and agreement to this effect. Every transaction is simple and strictly on square deal plan. Give us a trial and we will save you money on any loan that you take out with us.

PEOPLES LOAN CO.

718 Calhoun St. Room 5, 2nd Floor. Seidel Block—Phone 1773.

We Furnish THE HOME on EASY Payments

DICKARD HOUSE FURNISHING CO.

112 AND 114 EAST COLUMBIA ST.

Store only ONE SQUARE north and a FEW FEET east from the TRANSFER CORN'R

LOOTER IS GIVEN 60-DAY SENTENCE

Klingenberg Keeps Dollar Givn Him to Buy Provisions.

FOR FLOOD VICTIMS

Alfred Klingenberg and George Chase each drew jail sentences in the city court this morning for petit larceny. It is thought that the two men were in the city for the express purpose of looting and taking advantage of the unfortunate sufferers and refugees.

Klingenberg was working at the Wells street bridge and he was handed $1 by Barry Tolan to buy some specified provisions for a marooned family in Bloomingdale. He took the dollar and went to the grocery store of Getz, Sharp & Orr, and procured the articles, telling Mr. Getz, who waited upon him, to charge the goods to the Relief Union. Later Mr. Getz inquired of those in charge at the bridge whether anyone had been sent for the goods with such an order, and upon being told that a written order signed by the secretary of the relief fund committee must be presented in payment for provisions, Klingenberg was locked up. He was arrested by Sergeant-Detective Ward Hall late yesterday afternoon, and Judge Mungovan fined him $5 and costs and sentenced him to sixty days in jail.

George Chase, a floater, who is believed to have come here for the purpose of looting, was fined $5 and costs and given a ninety-day jail sentence for stealing an overcoat at the Riverside hotel. Chase also worked as a rescuer yesterday. He pleaded not guilty to the charge of petit larceny and said that he bought the coat yesterday from a man on the street. This story didn't look good to Judge Mungovan. Several other thefts are thought by the police to have been committed by Chase.

Earl Thurston, a bum, was sent to jail for eleven days to keep him out of trouble.

Harry Martin, charged with drunkenness, was let go yesterday morning but got drunk again last night and he drew fifteen days this morning. James Monahan also was sent to jail for fifteen days on a similar charge.

Gust Wiebke got stranded in the mud in the east side last night, and Judge Mungovan fined him $1 and costs for public intoxication. His fine was not paid this morning.

Moses Jones, a negro, was fined $1 and costs and sentenced to serve one day in jail for stealing a pair of overalls from a fellow employe at the Pennsylvania freight house.

Fort Wayne Box Co. expects to operate Saturday morning. Employes requested to report at 7 o'clock.

Fielding Hall, the young son of Mr. and Mrs. George B. Hall, has a canoe that he used last summer in making water trips and with the assistance of Mart Kimball it was used by the boys in rescuing Lakeside flood sufferers.

Fort Wayne Box Co. expects to operate Saturday morning. Employes requested to report at 7 o'clock.

Canonsburg, Pa., will this year celebrate the birthday of its founder.

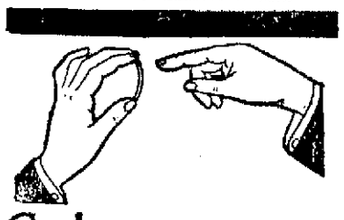

Get Behind

A pair of MEIGS' TORIC LENSES and enjoy keen sight and eye ease.

WE'VE a SHUR-ON for your NOSE that will make eye-glass wearing a comfort.

FORT WAYNE'S LARGEST OPTICAL HOUSE can serve you better, more promptly and cheaper.

Glasses, including Examination, from $1.50 up.

MEIGS EYESIGHT SPECIALIST LYRIC THEATER BLDG. 1012 Calhoun Street

Remember All Cars Stop on Near Side Starting Sunday March 30

ALLENS DIE IN ELECTRIC CHAIR

Father and Son, Hillsville Clansmen, Pay Penalty With Lives.

AGED MAN UNNERVED

Richmond, Va., March 28.—Floyd Allen, leader of the outlaw band in Carroll county, was executed in the state penitentiary this afternoon. The aged prisoner, terribly unnerved by the excitement incident to the delay of six hours in carrying out the sentence, went to the chair at 1:20 o'clock. He was pronounced dead at 1:26.

The prison guards next brought Claude Swanson Allen, son of Floyd, into the death chamber at 1:30 o'clock. He was executed at 1:35.

History of the Case.

The execution of Floyd Allen and his son, Claude Swanson Allen, today, marks the first blow of justice upon the notorious Allen clansmen whose lawlessness for years held the natives of the Virginia mountains in terror and culminated early last year in the shooting up of the Carroll county court when five persons lost their lives. The news of the crime sent a thrill of horror throughout the nation and the shocked Virginia authorities moved expeditiously to bring the criminals to justice.

On the morning of March 14, Floyd Allen stood before the bar of the Carroll county court house at Hillsville to receive sentence for his part in aiding the escape of another mountaineer from the custody of the sheriff. A crowd packed the little court room, for the character of the prisoner was well known. Members of the Allen family were known to be in court and trouble was thought imminent.

Crash of Firearms.

The jury having announced a verdict of guilty, Judge Thornton L. Massie sentenced the prisoner to one year at hard labor. With the last word of the sentence a crash of firarms broke from the spectators' benches. Floyd Allen, the prisoner, with a smoking revolver in his hand, leaped from the prisoner's dock and joined the rush of the gang toward the door.

When the court room was cleared the body of Judge Massie, riddled with bullets, was found lying over his desk; Commonwealth Attorney William M. Foster and Sheriff L. F. Webb lay dead on the floor; Augustus Fowler, a juror, and Elizabeth Ayres, a spectator, were bleeding from wounds which proved fatal the next day, and Dexter Goad, clerk of the court, was shot through the neck. Goad was one of the principal witnesses for the state at the conviction of the prisoners.

When the court room was examined later it was found that more than 200 shots had been fired. Twenty-seven shots took effect upon those killed or wounded.

An army of detectives and newspaper correspondents soon was scouring the muddy roads of the mountains in search for the prisoners. Floyd Allen, the cause of the shooting, who had been wounded by Sheriff Webb in the court room, was taken the day of the crime, together with his son, Victor Allen, and his nephew, Bird Marion.

Sidna Edwards, a nephew of the Allen brothers, was captured in a hut in the mountains March 22. Edwards, who is lame, had eaten nothing for several days and was very weak when found. Claude Swanson Allen, another son of Floyd Allen, walked up to a posse in the mountains and surrendered himself on March 28. The next day Friel Allen, youngest member of the gang, was taken at his father's home.

Floyd Founf Guilty.

Floyd Allen, charged specifically with the killing of Commonwealth Attorney Foster, was found guilty of first degree murder on May 17 and sentenced to death. Claude Allen, his son, was tried on a charge of killing Judge Massie and convicted of murder in the second degree. The jury recommended a sentence of fifteen years in the penitentiary. The state demanded a new trial and a verdict of guilty in the first degree was returned on July 27 and he was sentenced to death.

Friel Allen pleaded guilty to murder in the second degree and on August 14 was sentenced to eighteen years in prison. Three days later Sidna Edwards pleaded guilty to a like charge and was given a sentence of fifteen years. Victor Allen was acquitted of a charge of having participated in the murders.

Sidna Allen, brother of Floyd Allen and recognized leader of the clan, and his nephew, Wesley Edwards, eluded pursuit for many weeks and eventually escaped out of the Virginia mountains and made their way west. They were captured at Des Moines, Ia., Sept. 14, as the result of a love affair of young Edwards. A letter from him was lost by Maude Iroler of Mount Airy, N. C., and detectives followed its information and captured the two men.

To our patrons and others desiring our services, phone 2783. City Trucking Co.

CALL IS CANCELLED.

President L. S. C. Schroeder, of the city council, announced today that no meeting of the committee on the whole for the consideration of the auditorium question would be called for next Tuesday evening as had been planned.

NOTICE

If those who have furniture that has gotten wet by the high water, will wash off the muddy substance and then apply furniture polish, and do it just as quickly as he can get at it, he may be able to make his furniture look as good as new.

All those whose salary is $3.50 a day or less can have a bottle free if they will call at the store.

D. N. FOSTER FUR. CO.

28-2t

Week-End Special Sale

75 Suits, consisting of Eponge, fine French Serge, Bedford Cord, Shepherd Checks, finest tailoring, plain and fancy cuts, a special purchase brings them to you at $17.75

$25 Tailored Suits at $17.75

The Seelbach Store — SMART CLOTHES for WOMEN — 126 E. BERRY ST. BET. CALHOUN ST. AND POST OFFICE.

$2.25 Taffeta and Messaline Silk Petticoats; black and colors. For Saturday $1.65

ANOTHER GROUP OF FLOOD SCENES IN LAKESIDE.

—Sentinel Staff Photos.

No. 1—Residence of George Behler, northwest corner of Tecumseh street and Columbia avenue. The picture shows the residence of O. E. Mobler, of the Associated Charities, immediately back of and facing on Lake avenue, and also that of County Auditor Calvin H. Brown at Lake and Tecumseh.

No. 2—Albert Ott, commodore of one of the Lkeside rescue fleets. He aided all day yesterday and the day before in taking people from their houses.

No. 3—Shows 1100 square on Crescent avenue. The houses are those of George Snyder, Charles H. Spalding, staff photographer of The Sentinel, who had the pleasure of snapping his own residence from a boat, E. H. Kolb and Otto Hartwig.

BAYONETS BAR WAY TO FLOOD DISTRICT

Governor Ralston Will Call Two Outside Companies of Militia Into Indianapolis

Indianapolis, March 28.—Constantly tightening guard lines thrown about West Indianapolis today are shutting out all persons from the flooded districts, but the state troops and local police are not in sufficient numbers to handle the situation and Governor Ralston will attempt to have two additional companies of militia in the city by night.

William P. O'Neill at Peru sent word to Governor Ralston early today that a full company of militia is needed to patrol that city and efforts are being made to send in companies at Plymouth and Kokomo, both near the flood-stricken Wabash river city.

Even refugees are being excluded from the flood districts of West Indianapolis until thorough organization may be completed to insure the exclusion of vandals. Brig. Gen. Charles A. Girard reported to the governor early after all night duty in the flooded portions of the city, saying that the forces there must be doubled to furnish adequate protection, and he said that conditions are little improved since yesterday.

Telegrams Offer Aid.

Hundreds of telegrams offering aid are reaching the governor today with the resumption of wire services. Governors Adolph O. Eberhardt, of Minnesota, and Eliot W. Major, of Missouri, wired sympathy and offers of money.

The Indiana society of San Francisco through A. K. Kesling offered aid. The Billings, Mont., chamber of commerce offered shipments of thirty to one hundred carloads of potatoes at 30 cents a bushel. Other offers of aid came from every section of the country from Florida and Georgia to Oregon and Washington.

More street car lines are in partial operation today, but water service may not be resumed till night and then only for fire protection. Pure drinking water is being supplied in the downtown districts from street sprinkling wagons filled at wells.

Rescue Work Proceeds.

Groups of half-frozen, half-starved refugees are being rescued in isolated parts of flooded West Indianapolis today, but investigation trips into all possible territories have revealed no bodies so far. An automobile moved a barn blocking West Michigan street and reached the northern portion of West Indianapolis for the first time since Monday, finding Captain of Police Coffin with more than twenty suffering persons. The rescue party brought back a hurry up call for motor trucks that can get through the still inundated streets to bring supplies and remove the people, half an inch of ice on the water having stopped work with canoes and almost shut off boats.

C. C. Hanch, president of the chamber of commerce, is directing explorations into southern portions of the flooded districts and reports no bodies have been found.

Indianapolis, March 28.—Night brought flood-devastated Indiana cities great relief through rapidly falling waters, but from southern and southeastern portions of the state where the many flooded streams converge in the Wabash river reports varying in reliability brought tales of fresh disasters.

Peru and the most seriously affected cities along the upper Wabash and Brookville and other towns struck by Whitewater river floods today may give their attention largely to the care of the homeless, hungry and sick refugees. Indianapolis has every reason to expect partial restoration of water service and street car service today and organization of the rescue work is improving conditions among the homeless refugees.

Under Martial Law.

West Indianapolis practically is under martial law and none but organized rescuers and persons bearing passes from the governor's office are permitted to enter that section of the city. State troops are patrolling the district to run down and capture vandals who left plain traces of robberies of stores and abandoned homes during the early evening. Relief trains loaded with provisions have been able to enter this district where the water fell more than seven feet during the night. Members of the board of public safety and other city officials inspected the entire flooded district from motor boats and directed efficient organization of the relief workers, aiding the state troops and state officials in every way possible.

Gorged streams carrying the waters away from all these points are emptying their huge floods, however, through the Wabash river below Terre Haute and the White river into that lower stretch of the Wabash that for fifty miles carries practically all the waters drained from Indiana into the Ohio river.

Not Fully Confirmed.

Rumors not fully confirmed tell of death and heavy property losses at Howesville, twenty-five miles south of Terre Haute, in Brown county and in several small towns. Terre Haute is suffering greater dangers than at any time since the beginning of the floods, and Vincennes and smaller towns in Sullivan, Knox, Gibson and Posey counties may suffer repetitions of the horrors at Peru and West Indianapolis.

Indescribable conditions prevail among the refugees, who are increasing in numbers as the receding waters open up formerly isolated districts. Sanitary conditions among the hundreds sheltered in the court house at Peru became so bad that boats began removing them to other places. Reliable reports from Peru during the night were that fifteen are known to be dead and five hundred are missing.

Indianapolis relief workers and city officials last evening joined to investigate statements concerning exorbitant prices for foodstuffs and propose to expose every merchant attempting to make money through the misfortunes of others.

EVANSVILLE IS WARNED.

Flood in Ohio River Threatens Area in Southern Indiana.

Evansville, Ind., March 28.—"All stock and movable property affected by a 48 foot stage of the river at Evansville should be moved before sundown tonight."

This was the warning issued by Local Forecaster [illegible] and at 8 o'clock Friday morning. The local forecaster said the river here would go to 45 feet Friday night and that all the Kentucky bottoms opposite Evansville and for fifteen miles above would be under water.

Advice from Cincinnati states that the river there will go to 65 feet by tonight and that a stage of 70 feet may be reached.

The river here was 41.8 at 8 o'clock, as compared with 36.6 Thursday, a rise of 5.2 feet.

THREE ARE SWEPT AWAY.

Drown in Attempting to Cross Wabash River in Rowboat at Terre Haute.

Terre Haute, Ind., March 28.—A report reached the river guard here this morning that Ed Lefner, "Bud" Fishmaker and the latter's wife had been drowned early this morning while attempting to cross the Wabash river in a row boat. The report was sent by a resident of Prairieton, below here, who said the boat had been seen to capsize in midstream and that the three were swept away. A rescue party has been sent to Prairieton from here.

Fort Wayne Corrugated Paper Co. will start tomorrow morning. All employes requested to report at 7 a. m.

MAIL IS PILLING UP.

Serious Conditions Confront the Postoffice People.

Considerably over one hundred sacks of mail have stacked up in the Fort Wayne postoffice because of the impossibility of sending it out through the regular channels. Traffic has been opened whereby mail can be sent out over the Pennsylvania east, the Wabash east and the Nickel Plate west.

Many people who are living at points away from their flooded homes have notified the postoffice of their temporary homes and the delivery of mail is today a problem of less trouble than at any time since the flood broke.

$2.50 Boat Pumps for watered cellars, $1.50. FREIBURGER HDW CO. Phone 6180.

STUDENTS TO GIVE COMEDY

'The Upstart' Will Be Presented at Library Hall, April 3.

TWENTY-FIVE IN CAST

Students of the central Catholic high school will demonstrate their histrionic ability Thursday evening, April 3, in the popular three-act comedy, "The Upstart," which will be presented at Library hall with a cast of twenty-five characters. Under the auspices of the Brothers of the Holy Cross with Brother Marcellinus, the superior, as director, the production gives promise of being a thoroughly enjoyable one and a large attendance is anticipated. Rehearsals have been somewhat hampered this week by absence of a number of students on account of the flood, but indications are that all will be present next week and the play given on the date scheduled.

"The Upstart" was adapted from Molière's "Le Bourgeois Gentilhomme" by Arthur W. Stace, of Grand Rapids, Mich., an alumnus of the University of Notre Dame, and has been played there with great success. The leading role will be essayed by Joseph Tomkins as the upstart, or Mr. Jordan, Jr. The dramatis personnae is as follows:

Mr. Jordan, sr., Adrian Hayes; Coveille, William Miller; Doranto, Stephen Weber; Cleon, Jerome Miller; Dorimenes, Joseph Finan; Nicholas, Don Weber; professor of philosophy, Eugene O'Connell; music master, Dawson Hayes; dancing master, John Reuss; fencing master, Charles Girardot; music pupil, Elmer Grosh; Mafdi, Louis Centilvre; Dervishes and Turks, Gerald Pierre, Frank Wyss, John Wyss, Thomas Huguenard; tailor, Emmett Royhans; apprentices, Harold Carr, Emmett Sorg, Leo Munich; little negro attendants, Leo Kuttner, Robert Jauch; footmen, Donald Beck, Leland Parrot.

FRESH FLOWERS

Carnations, 35c doz. Sweet Peas, 50c hundred. Saturday only at Miss Doswell, 238 W. Main St. Phone 1183.

Fort Wayne Corrugated Paper Co. will start tomorrow morning. All employes requested to report at 7 a. m.

CRIES SELF TO DEATH IN JAIL.

Friends Refuse Aid to Man Who Failed to Provide for Family.

Los Angeles, March 28.—Charles Nichols, of Pasadena, 25 years old, cried himself to death in the county jail here. His body was found in his cell yesterday. Nichols was arrested on a charge of having failed to provide for his family. He began crying when he learned he had no friends able to provide bonds for him and that he would have to remain in jail until his trial. He cried all night and until early yesterday morning, when his sobs ceased. A jailer investigated and found his dead body.

"An Investment in Brains," tonight at First M. E. church by Rev. C. A. Rowand.

Higher prices for tin have led to the extensive use of aluminum foil for wrapping tobacco in England.

Lawn Grass Seed. S. Bash & Co. 3-17-18t

PENNSYLVANIA LINES

Reduced Fares

To the WEST

One Way Colonist Tickets

Northwest, West and Southwest

To many points in Arizona, California, Idaho, Mexico, Montana, New Mexico, Nevada, Oregon, Texas, Utah, Washington, Wyoming, also to Northwest Canada.

Sold daily March 15 to April 15

For details about fares and routes consult Ticket Agents

Society

Miss Borgia Lowry and Miss Irene Grimme united in giving a beautiful party on Wednesday evening at the home of Miss Grimme, in Fairfield avenue, in honor of Miss Teresa Danehy. Progressive hearts was the amusement the early part of the evening and music and a prettily served supper followed. The honor guest, Miss Danehy, who is to be an April bride, received the prizes which the hostesses provided for the evening. The place cards were pictures of jonquils and the cards were fastened to the drinking glasses. Little yellow baskets of candy for favors, pretty festoons of yellow crepe paper that extended from the chandelier to the corners of the table and candles hooded in yellow and the holders tied with fluffy bows of yellow tulle, made an effective setting to a large basket of jonquils and ferns that occupied the center of the table. The tall handles of the basket was also tied with tulle. Sherbet glasses were tied with yellow and Miss Danehy's place was indicated by a corsage bouquet of jonquils and ferns tied with yellow, all of which carried out the color scheme of yellow and white. The guests were intimate friends of Miss Danehy and were Misses Irene Lennon, Marie McMullen, Erin Laughlin, Bessie Danehy, Ruth Duffy, Armond Breen, Helen Gruber, Pauline Pohlmeyer, Georgia Lauer, Ella Wehnert, Katherine Garman.

• • •

The College club has postponed the meeting announced for today to an indefinite future.

A recital of students of the Boston conservatory arranged for tomorrow evening has been indefinitely postponed.

Mrs. Catherine Schwier is improving rapidly from a serious illness. Mrs. Schwier is at the Rome City sanitarium.

The Junior Symphony concert planned for next Monday evening has been postponed until the middle of April.

Mrs. George Sunday, of Nelson street, has gone to Waterloo, Iowa, to visit her parents for several weeks.

Mrs. J. G. Fratis, one of the Lakeside flood sufferers, is the guest of Mrs. J. V. Reul.

Mrs. George Sunderland and children, of Chicago, who were visiting Mr. and Mrs. J. B. Reuss, are now guests of Dr. and Mrs. H. O. Bruggeman.

Mr. and Mrs. Henry Pfeiffer, of West Berry street, are entertaining Mrs. Willis Eninger and children and Mrs. Frank Thompson and son for a few days.

Mrs. Alice S. Smith, another flood victim so far as remaining in her own home is concerned, is staying with Mrs. Joe Dine, 311 Masterson avenue.

Mr. and Mrs. Al Pete, of Washington boulevard west, are entertaining Mr. and Mrs. Spindler, Miss Helene Spindler and her brother, all of the Nebraska flooded district. Mr. Spindler is an invalid.

Mrs. Ida Rothschild, of Jackson street, is relieved to hear of the safety of her daughter, Mrs. Elmer Rauh, of Dayton, Ohio. Mrs. Rothschild has been uneasy for several days and could get no communication with her daughter until last evening.

Mrs. C. S. Knight is the guest of Mrs. Fred Peters and Mr. and Mrs. F. E. Hoffman are at the home of Mr. and Mrs. J. J. Kline, of West Wayne street. Mr. and Mrs. John Reuss are guests of Maurice Niezer and sister, of West Wayne street. All are Spy Run avenue residents, driven from their homes by the high waters.

TUB FROCKS FOR YOUNG WOMEN.

For young girls the plainest of tub gowns will be worn this summer, their style depending upon their cut and absolute freshness. One of the mustard colored coarse weave linen with a narrow skirt and plain kimona waist belted with dull blue satin is especially dainty. A mustard colored straw hat worn with this is somewhat larger than the average and has a dull blue turfed feather at the side.

The stunning parasol carried with this costume is of mustard colored silk with dull blue flowers brocaded over it.

The other frock is of white cotton ratine made with a narrow plain skirt over which is a brocaded ratine of old rose. The tunic is of white belted with a white and old rose leather belt. Only a tall girl should wear a frock like this.

AT THE MAJESTIC.

Russians Appearing With "The Red Widow."

The tender melodies of "The Red Widow" will haunt us tomorrow when Raymond Hitchcock comes to the Majestic afternoon and evening. The music is said to have been so dove-tailed in the play that it carries on the action which at times leads to dramatic climaxes. Many Russian characters are introduced in the cast, including Count Ivan Scoripoff, Baron Maximillian Scarcovich, Princess Sophya and Countess Alexandra. It was the thrilling adventures of Anna Vavara, the Russian nihilist that prompted Channing Pollock and Rennold Wolf to write the story, and which Charles J. Gebest composed the music for.

• • •

"Der Amerika Seppel," Monday Night.

The company presenting "Der Amerika Seppel" at the Majestic Monday, March 31st, consists of the same clever and finished actors seen here during the month of December last. The high class work, especially the facial acting and expression of these players cannot be praised too highly. The majority of this company of peasant players have played parts in the world renowned Passion Play, and judging from their finished work it seems the art of acting is second nature with them. The play to be presented on the above mentioned date is by the German author, Conrad Drener, and is said to be one of this well known author's best efforts. It fairly bubbles over with good, clean comedy and presents various humorous situations, which keep the audience in one continual roar of laughter. The leading comedy part portrays one of the Bavarian peasant, who has visited the United States and upon his return to his native country proceeds to impress his kin-folks with various new costumes and manners. The costumes and dress worn during this play are exactly what the people wear in their native country, and although they are not what the American would term gorgeous, they are extremely unique and picturesque with their wonderful needlework trimmings.

• • •

"Kute Kiddies" in "The Rose Maid."

Of the many splendid features with which Wetha and Luescher's delightful new operetta, "The Rose Maid" which comes to the Majestic theater Tuesday matinee and night, is brimming over with perhaps the most attractive of all is the "Kute Kiddies" number. In this scene several little tots who look as if they had just stepped from the showcase of some toy shop with their flaxon hair of spun gold and their laughing blue eyes, and peach and cream complexions trundle on the stage toy baby carriages containing an assortment of "kiddie" pets from dollies to "Teddy Bears." Their entrance is always a signal for a round of applause, and they are recalled time and again by an enthusiastic audience.

"The Rose Maid" is an operetta for young folks, as well as old, and there are many features in it, besides the "Kute Kiddies" that appeal to the youngsters.

• • •

Henry Miller in "The Rainbow."

Henry Miller will make his first appearance in "The Rainbow" at the Majestic on Wednesday, supported by the same cast that appeared with him throughout the long New York run and which has continued in his support this season in Boston, Philadelphia and Chicago.

"The Rainbow" was one of the big hits in New York last season, where, at the Liberty theater, its run lasted from the beginning of the season until the last week of June. It tells a fascinating story, unfolded in a tender, graceful comedy vein. Its scenes are laid in the Fifth avenue apartments of a wealthy New Yorker, in his country home at Port Washington, Long Island, and in an Italian villa on the Riviera, overlooking the blue Mediterranean.

AT THE EMPRESS

Kinemacolor motion pictures are truly the scientific achievement of the age. That Nature's restless energies should be captured at our pleasure by motion pictures is wonderful enough, but that her very complexion should be stolen and depicted is still more wonderful and astonishing. All this is possible. The Kinemacolor pictures not only catch every movement in detail, but portray Nature's wonders in all their beauty, from the rainbow of the sky to the hidden wonders of the deep. They are beautiful beyond description. No tint is too delicate to be caught and portrayed by Kinemacolor. They are reproductions of Nature's own self, realistic beyond the question of the most fastidious critic. To witness these wonderful pictures is to see the dream of centuries come true, the perfection of photography. They are the crowning point of the inventor's expectations and prophecies. Nature's wonderful phenomena, the beautiful scenic wonders, the people, their habits and customs; homes and industries of all parts of the world have been Kinemacolored. The Kinemacolor dramas and comedies are the portrayal of life itself, the sunshine and shadows, anticipations and disappointments of the drama of human life are brought out in detail One's humor is tickled until the most sedate grouch finds himself holding his sides laughing and enjoying himself as never before. Kinemacolor motion pictures have met with enthusiastic endorsement of many of the world's great newspapers, educators, entertainers, business men and clergy, as being the height of perfection, also educational and entertaining.

The patrons of the Empress theater are having the opportunity of enjoying these marvels of science now with programs showing always the latest and best offerings from the Kinemacolor experts all over the world.

The remarkable fortitude of stage people, especially the women, under stress of excitement or trouble is indeed remarkable. Always first to volunteer their services in case of trouble, first to subscribe to help the unfortunate, they are as a rule sympathetic and tender, but stage training has taught them to hide their real feelings in cases of necessity. It was the performers themselves who first called attention to Manager Harry Crull, of the Empress that a benefit performance would net receipts to form the nucleus for a relief fund, and they volunteered their services at once for this extra performance that is being given this afternoon. A majority of the eighteen on the Empress bill this week reside in the east and all have been haunting the telegraph offices in vain effort to get messages through to inform relatives at home they are all right. The clown of the trio of Flying Fishers has a brother in Dayton, and he has tried every channel to secure some word from the relative in the stricken city, but to no avail. Grief-stricken as he is, however, he hides it all behind the mask of "clown white" and bravely keeps on in his efforts to make others laugh.

Nor is the bravery of stage men and women confined to the concealing of their emotions from the public, for frequently while in great physical pain, they continue their performances, it being an unwritten law among them to never say die. Miss Emma Francis on Thursday night at the Empress furnished a wonderful example of this soldier like adherence to duty. Turning her ankle badly she strained a tendon and nearly fainted from pain, but in spite of it continued her dance. Today, regardless of the protests of her physician, she continued her work, and those who have seen her whirlwind dances, will agree that nerve is required to attempt them on even healthy ankles.

AT THE TEMPLE

The most artistic and finished act of the Temple season is being presented at the popular place of amusement this week. It being presented by the well known musical stars, Joseph E. Howard and Mable McCane, and they are scoring a real hit. Mr. Howard wrote all the music to "The Time, the Place and the Girl," "The Goddess of Liberty," "Flirting Princess," "Land of Nod," "The Girl Question" and many other successful musical comedies. Miss McCane is one of the most charming vocalists and comedienne's that ever graced the Temple stage. Mr. Howard is this week introducing several of his latest songs that were never heard in this city before.

Fay, Two Coleys and Fay have one of the greatest laugh producers in their skit "From Uncle Tom to Vaudeville;" many new comedy novelty stunts are pulled off which are sure immense.

Every act on the big bill is good this week and an afternoon or evening at the Temple will be well spent and you will forget about the awful flood for a few hours.

AT THE JEFFERSON

The floods prevented "Cleopatra" from arriving and in its place the Jefferson will show "The Calling of Louis Mona," a two reel feature. We arranged to have photographs taken of the flood and will show flood pictures today and tonight. All views were made especially for us and have not been published or offered for sale. The usual big feature will be shown Saturday.

How Ladies Improve Looks!

"Many ladies, old and young, suffer a round of tortures with their nerves, and many are so frail, thin and bloodless that their splendid features are lost sight of, while a vain attempt to conceal the angularity of the figure deceives no one but themselves and really excites the pity or ridicule of the world," said a well-known, largely employed practicing physician, in a recent lecture at a young ladies' college. "I do not mind exposing a little secret of mine to all such, as it can do no harm and may result in much happiness and health. It is simply this: Any thin, bloodless, nerve-tortured man or woman can become as fit as the fittest by taking regularly for several months an easily obtained pharmaceutical product known by the profession and pharmacists as 'three-grain hypo-nuclane tablets,' put up in sealed packages with directions for home use."

DO IT NOW

Deposit your valuable papers, silver, jewelry, etc., in one of our Safe Deposit boxes. Rent less than a cent a day. FIRST NATIONAL BANK. 26-4t.

620 Calhoun Street

MERGENTHEIM'S

"The Millinery and Plume House of Fort Wayne"

Today and Saturday Morning

From 8:00 A. M. to 2:00 P. M. Only

VELVET FACED HEMP HATS

At Below Importers' Cost

$1.79 $1.79

EXTRA SPECIAL

Spring's Newest Hemp Tam

WITH VELVET BRIM

Today's most popular hat in New York. Fits the head beautifully and is becoming to any face. Needs very little trimming and makes a stunningly stylish dress or street hat. Made with full hemp tam crown and close fitting velvet brim. Crowns come in white and colors.

Special $1.98

REGULAR $3.98 VALUES.

$1.79

These are the lowest prices you've seen in Hemp Hats this year; they are all imported hats in the best of stylish new shapes. Included are hats for street and dress wear in all the newest Blocks and in small, medium and large shapes. Some are in plain colors; others in pretty two-tone effects and others in Black, White and Colors. Regular values up to $3.98.

THIS LARGER, BETTER, FINER MILLINERY STORE QUICKLY WINS ITS WAY TO THE HEARTS OF FORT WAYNE WOMEN

Thousands who have visited Mergentheim's have indicated their keen pleasure in the excellent store service and their satisfaction in the exquisite millinery. Mergentheim's has made a distinct and most decided hit, simply because it has proven itself a genuine sensation in Millinery Circles.

$6.98

IN MERGENTHEIM'S FRENCH ROOM

On Friday and Saturday

You will be more than surprised to see the beautiful collections of imported and domestic ready to wear hats for street and dress wear at an early after Easter markdown prices as follows;

$4.98

ALL IMPORTED HATS

Former prices, $10.00 to $12.00 For Friday and Saturday $6.98
Former prices $ 7.50 to $10.00 For Friday and Saturday $4.98
Former prices $ 5.00 to $ 7.50 For Friday and Saturday $3.98

Splendid Values Offered During March Sale of White Plumes

Of Willow and French Plumes We've Got the Whole City Talking About Our Wonderful Values.

Mergentheim's Guaranteed Plume Section That is the TALK OF THE TOWN SALE

THESE SPECIAL PRICES FOR SATURDAY

You Can Profit by Savings of One-Third or More.

In this March sale, "Roco" Plumes, which are sold with such a strict guarantee for quality that they never fail to give satisfaction, are marked at a reduction of one third. It's worth every one's while to buy one or more elegant plumes at this time.

17-inch White Roco Plumes, $4.98 value $2.98
18-inch White Roco Plumes, $5.98 value $3.98
19-inch White Roco Plumes, $6.98 value $4.98

The very finest prime stock is employed in making up these plumes. They are extra heavy throughout the entire length curled in two styles; the regular broad head and the half Amazon effect; styles needed for the most fashionable grades of millinery. Plumes are staple and are good from season to season.

WILLOW PLUMES AT REMARKABLE LOW PRICES FOR SATURDAY—BLACK OR WHITE

Regular $5.00 values, 20 inches long, 20 inches wide $3.98
Regular $7.98 values, 21 inches long, 21 inches wide $5.98
Regular $9.98 values, 34 inches long, 23 inches wide $6.98

UNIQUE CHILDREN'S DEPARTMENT

A SPLENDIDLY EQUIPPED CHILDREN'S SECTION THAT MAKES A SPECIAL APPEAL TO THE MOTHERS OF THE LITTLE FOLKS.

Our assortment of hats is the largest in Fort Wayne at prices within reach of all mothers. For Saturday only your unrestricted choice of beautiful trimmed hats; former price was $1.49. For Saturday 89c

GREATER VALUES THAN EVER IN OUR FLOWER SECTION.

Beautiful sweet peas in shaded colors; regular 39c value. For Friday only 19c
Beautiful branched foliage with buds; 39c value. For Friday only 19c
An assortment of Spring's newest effects in ostrich stick-ups in all popular colors and shadings. Well worth 98c and $1.48. Priced special 69c

IN OUR PLUME AND PARADISE SECTION

SPECIAL! SPECIAL!

IN OUR PARADISE SECTION

$2.98 12-strand stick-up of genuine Paradise Plumage in Aigrette effect; black and natural..... Reg. $5.98 Retail Value. $2.98

CRUMB COOKIES.

A Tested Recipe by Caroline Coe, Home Expert.

Every housewife realizes it is necessary to find ways of using the stale bread. Heres a recipe inwhich the kiddies will be interested, as well as yourself:

Two cups of fine bread crumbs, ½ cup of lard, 1 cup of sugar (brown or white), ½ cup sour milk, ½ cup of molasses, 2 eggs, 2 even tablespoons of soda, ½ teaspoon cinnamon, little nutmeg, flour.

Cream the lard and sugar, adding salt and spice. Put in the eggs one at a time and beat vigorously. Add the molasses and then the sour milk, into which you have stirred the soda. Stir altogether, add the bread crumbs and finally just enough flour to roll. Do not try to roll out a lot of the dough at one time. Take about a cupful, place on floured board, pat out into shape of a plate and then roll with well-floured rolling pin. Cut into shape with cookie cutter, put in slightly greased pans, drop a little applesauce, jelly or jam in the center of each cookie and bake till brown. Care must be taken not to lay one on another before they are cold.

WAISTCOATS FOR WOMEN.

Waistcoats are much in evidence. Some are long and narrow, others quite wide and no more apparent than a man's waistcoat worn with the morning cutaway coat.

These waistcoats, like the braided coats, are mostly to be seen in bengalines, silk crepons and other silken fabrics. The classical tailor-made is at its newest in violet, green or white serge in thick diagonal rib. Its construction is rather curious, for although there are no draperies the skirts are so cut about in strangely shaped points and squares that the result is slightly puzzling.

Anyhow, the effect is quite interesting, and, what is the chief point, it is very new and very difficult for indifferent workmen to copy successfully. For this reason it will have a certain popularity.

Ailing Skin

Eczema, Psoriasis, Dandruff, Pimples, skin troubles of any kind WASH THEM AWAY with

D. D. D. Prescription for Eczema

This mild wash will bring you instant relief from that awful itch. Prove it with a 50c bottle. We guarantee the regular $1.00 size bottles to end your distress and begin your cure or your money back. D.D.D. Soap helps, too; ask us.

Dreier Drug Co., 226 Calhoun, 1402 Calhoun St.

"BUTCHER'S TENDERLOIN."

M. Chas. LaPerruque, $10,000 Chef Gives Recipe for Meat Dish.

Butcher's tenderloin is hard to buy as it is so good the butcher himself will try to be possessor of it. There is in the whole sheep only a little more than two pounds of it. It adheres to the thick membrane that separates the vital organs from the intestines. Have it well skinned and sliced thin. Fry it in hot drippers with sliced onions and sliced cooked potatoes. Season to taste. Add a little paprika. Drain all grease and serve with a little chopped parsley.

Sentinel Want Ads Pay.

CHARMING GOWN IN GRAY.

A new model in very fine mouse gray cloth is very chic by its absolute simplicity of style. The corsage and skirt have the appearance of being all in one. The bodice part has a plain pinafore effect, with long, loose armhole reaching to the waist. The sleeves are braided all over in tones of gray soutache, a panel at the side continuing in the form of a deep band round the bottom of the skirt in the same soutache braiding.

MUDDY COMPLEXION.

When you see a woman with a muddy or sallow complexion and dull eyes, you may know that her liver is out of order. A few doses of Chamberlain's Tablets will correct it and make her look better and feel better. For sale by all dealers.

Many merchants are complaining that trade is not up to last year. That "low prices are the life of trade" is surely shown by the crowds at Foster's.

PAY-AS-YOU-ENTER CARS

STARTING

SUNDAY, MARCH 30, 1913.

All Cars Will STOP on the NEAR-SIDE of Crossing.

HAVE YOUR EXACT FARE READY, PLEASE.

At the Transfer Corner

Cars will stop to load and unload passengers just before crossing the corner or rounding the curve. A second stop will be made on the far side, in order to avoid unnecessary delay.

At All Junction Points

Cars in conformity with the NEAR-SIDE RULE will stop before crossing the junction or taking the switch.

Be Sure

To stand at the NEAR - SIDE crossing to avoid delay.

At Cross Streets

Where the street intersection is not straight, such as the cross streets on South Calhoun Street, the stop will be made on the NEAR-SIDE of the Near Street.

REMEMBER = = = All Cars Stop on the NEAR SIDE. Have Your Exact Fare Ready, Please.

FORT WAYNE GETS BIT OF SLUMBER

Lowering Flood Waters a Tremendous Relief to Situation.

PICKETS ON GUARD

When daylight arrived this morning the gauge in the Maumee river showed that there had been a drop of nearly two feet during the night and everything pointed to speedy relief in Fort Wayne. For the first time since the local rivers started to rise, Fort Wayne slumbered peacefully after it became known about the city that the waters were receding and that the danger of a break in the dam at St. Mary's, Ohio, had practically been eliminated.

The work of rescuing flood victims from their water surrounded homes was practically completed when darkness settled over the city and after the life saving crew from Chicago had conducted an investigation over practically all of the flooded territory, to determine whether or not anybody had been overlooked in the rush for boats and provisions.

For the first time, also, since Tuesday, Fort Wayne homes were again supplied with water. It is not fit to drink, but it comes as a relief to much suffering. Local authorities are also in high spirits over the fact that the health of the flood victims is fairly good, and since the drowning of the four orphans in the swollen St. Mary's three days ago no other fatalities have been reported.

In spite of the fact that everybody had been removed from their homes in the flooded districts, police, firemen, members of battery B and company D, of the state militia, and Concordia college cadets, remained on duty at all of the bridges and patroled the landing places where the work of rescue had been directed during the severity of the flood. This was done in case anybody remaining at their homes wanted help during the night.

Late in the afternoon Deputy Sheriff Witte went to Westfield and assisted in removing foreign families from their homes in the rolling mill district. Two of the boats used were later loaded on a Pennsylvania switch engine and were brought back to the city, to be sent to other flooded districts. The women and children in great numbers were taken to Hope hospital, while most of the men from the submerged Westfield territory were housed during the night in the I. O. O. F. building at the corner of Wayne and Calhoun streets.

Lakeside Still High.

Notwithstanding the fact that the water in the streams is receding, a strong current from the St. Joe continued to pour into Lakeside during the night, through the openings in the embankments along St. Joe boulevard. No additional human suffering resulted from this, however, as everybody had been removed from Lakeside during the day, and the damage of the continued overflow was caused in property loss, in houses and furniture.

Shortly before dark last evening a boat carried several people to the east end of Columbia street, near Delta lake, and when the men returned they reported that about one hundred feet of the dike had been washed out near the new Coombs street bridge.

Thomas J. Logan, United States commissioner, whose home is at 840 Columbia avenue, states that he is a lucky property owned. His home is about the only one east of Old Fort street, in Lakeside, that is not submerged. The yard had been built several feet higher than the street level, and the foundations of the house are very high, with steps leading up to the front entrance. Mr. Logan walked down the Nickel Plate tracks during the afternoon and looking over the Maumee, saw that the lower floor of his home was above the water line.

Owing to the strong cross currents of water, much of the street pavement has been ruined in Lakeside. Although no examination can be made at this time, it is believed that practically all of the pavement for several blocks along Lake avenue, has been badly damaged by the force of the water.

St. Mary's Going Down.

Nebraska families who were forced to move from their homes expressed unlimited delight late last night when announcement was made that the water of the St. Mary's river at the Main street bridge had gone down three inches between 6:30 and 8:30 o'clock. Workmen placed a board in the river on the south side of the bridge and made hourly readings.

Sometime during the evening several dead hogs, cows and dogs were seen at the Main street bridge in the main current.

At 10 o'clock last night people housed in the different places of rescue about the city were informed that the water had dropped eighteen inches at the Spy Run avenue bridge, where men worked during the day in a successful attempt to dislodge the debris which for some reason clogged at the Spy Run structure.

Stole Relief Money.

In the eyes of City Sealer C. R. Tolan about the meanest man in town is George Chash, who stole $1 which had been given him with which to buy coal oil and bread for a marooned family in Bloomingdale. Chash was arrested and is held on a charge of petit larceny. The evidence against him is conclusive. A boat rowed up to the landing by Rev. Alexander Evans asked for supplies for the family in Bloomingdale and $1 was given to Mr. Tolan. He called Chash, who had been assisting the rescuers, and told him to go to the nearest grocery. Shortly afterward the grocery firm called Mr. Tolan and asked if he had authorized Chash to charge the goods to the city.

Anxious About Relatives.

Numerous Fort Wayne people who have relatives in Peru, Dayton and other cities of Indiana and Ohio that suffered terrible loss of life during the last four days are besieging the Pennsylvania and Wabash stations and interurban line offices in an effort to secure information of possible means of reaching these cities.

Mrs. E. W. Averill, wife of Rev. Averill, rector of the Trinity Episcopal church, has received word that her father, E. H. Brownley, and family are safe at the homes of friends about a mile from the flooded regions. Among other Fort Wayne people who have relatives in Peru are Mrs. William Hull, of 930 East Wayne street, whose son lives there and Fred G. Olds, machinist for the Pennsylvania. O. L. Riggle, also of the Pennsylvania, has two brothers whose homes are located in the lower parts of Peru and the sections visited by the worst disaster.

Schultheis Is Safe.

The anxiety of friends of Henry Schultheis and family, of 1530 West Main street, who feared that he was the man who drowned Tuesday night at the Main street bridge, was relieved today when announcement was made with authority that Mr. Schultheis and his family went to Plymouth Tuesday afternoon. The man had not been seen in Fort Wayne since Tuesday afternoon, at the West Main street bridge, and friends feared that he had been drowned.

"Little Wireless Phones"
For the ears that will cause you to

HEAR

What eye glasses are to failing sight, my invisible Ear Drums are to lost or failing hearing. Just as simple and common sense and on the same principle, for they magnify sound as glasses magnify sight. They are really tiny telephones of soft, sensitized material, safe and comfortable, which fit into the orifice of the ears and are invisible. They can be removed or inserted in a minute and worn for weeks at a time, for they are skillfully arranged for perfect ventilation and anti-friction. These little wireless 'phones make it easy to hear every sound distinctly, just as correct eye glasses make it easy to read fine print. Among the nearly 400,000 people whom they have enabled to hear perfectly, there has been every condition of deafness or defective hearing. No matter what the cause or how long standing the case, the testimonials sent me show marvelous results.

Common-Sense Ear Drums

have restored to me my own hearing—that's how I happened to discover the secret of their success in my own desperate endeavors to be relieved of my deafness after physicians had repeatedly failed.

It is certainly worth your while to investigate. Before you send any money just drop me a line. I want to send you free of charge my book on deafness and plenty of evidence to prove to you that I am entirely worthy of your confidence. Why not write me today?

GEORGE H. WILSON, President
WILSON EAR DRUM CO., Incorporated
1061 Inter-Southern Bldg. LOUISVILLE, KY.

FOR SALE—By owner—New Oak Finish six room house; thoroughly modern; could give immediate possession; will take $500.00 cash; balance time or all cash; located on South Harrison, near Wildwood; one square from car line. Address Box A.

FOR RENT
Building at 118 W. Wayne street, now occupied by Randall garage. Long time lease. For particulars call at Sentinel office. 2-17-tf

READY RESPONSE TO RELIEF CALL

Funds Subscribed to Flood Victims Reaches Big Total.

MANY NEW DONATIONS

The Fort Wayne relief fund for the aid of flood sufferers is steadily growing and the total is reaching a large figure. New contributions are being constantly received from business firms and individuals. Out of town people are beginning to add money to the fund. New contributions are as follows:

Edward R. Sweet, Big Rapids, Mich.	$ 5.00
O. S. Keith, Chicago	10.00
Ben Lehman	75.00
J. M. Barrett	50.00
Rev. John R. Quinlan	25.00
Edward White	20.00
S. B. Thing	10.00
Levy Bros.	10.00
Mathias App	45.00
Field & Co.	3.00
Mrs. Sam Field	2.00
Max B. Fisher	100.00
Charles McCulloch	50.00
Anthony Hotel Co., tables, etc.,	
Wells Fargo Express Co., wagons and men.	
E. G. Hoffman	50.00
M. Longsworth	5.00
A. B. Jackson	25.00
Geo. Biemer, for Summit City Athletic club	20.00
Pollak Waist Co.	25.00
Joseph Baum	5.00
J. B. White	50.00
Ben-Hur Court, No. 15	50.00
Ladies' Hebrew Benevolent society	25.00
William Wispert	1.00
A. G. Porter lodge No. 141, B. of L. F. & E.	50.00
Perrine-Armstrong Co.	50.00
Charles Goodman	50.00
E. L. Romy	25.00
Hon. P. A. Randall	100.00
Previously Reported.	
Journal-Gazette	$ 50.00
Senator S. B. Fleming	500.00
John Trautman	25.00
Isidor Sedlberg	100.00
M. Baltes	25.00
Hinman Co.	54.00
Wolf & Dessauer	250.00
J. M. Kane	25.00
Evening Sentinel	100.00
Moose Minstrels	50.00
Dukes' Clothing Co.	25.00
Rev. J. F. Delaney	25.00
Shields Clothing Co.	50.00
W. P. Breen	25.00
E. C. Rurode	50.00
Gandy & Co.	25.00
Evening News	50.00
Patterson-Fletcher Co.	50.00
Mary Ervin	5.00
Frank Dry Goods Co.	25.00
Scavey Hardware Co.	50.00
C. A. T. Kimmel	50.00
Rev. Samuel Wagenhals	50.00
Centlivre Brewing Co.	500.00
Lincoln Life Co.	500.00
Dr. A. E. Bulson, Jr.	25.00
W. P. Breen	25.00
Phoebe A. Hamilton	50.00
Myron Downing	25.00
Also free bread.	
Mr. and Mrs. Sam Shoman	5.00
K. of C. lodge through Grand Knight Dr. E. J. McOscar	100.00
Miss Goldstein, bedding and clothing.	
John Rahus	50.00
Chester T. Lane	12.00
F. H. Myers	5.00
Benjamin Wartell	10.00

Bed Wetting Cured in Ten Days

URI-STOP WILL CURE

Don't Wait for Children to Outgrow the Trouble—Start Them Taking Uri-Stop Today.

Bed wetting is a disease and should be given prompt attention. The wonderful success realized by Uri-Stop seems little short of marvelous and many cures have been effected in Fort Wayne. Bed wetting is not a local trouble alone, but is a disease embracing the entire urinary system as well as the bladder and kidneys. Uri-Stop is put up in tablet form, pure and harmless. No irritation or harmful action. The affected parts are toned up, invigorated and restored to their normal condition. Can be taken by the most delicate child. Mail orders solicited. Price $1.00.

The Boettger Chemical Co., Mfrs., Peoria, Ill., are so confident of the curative powers of Uri-Stop that they agree to refund your money if you are not benefited after a careful trial. On sale and recommended by the Exter Drug Co.

WANTED—First class barber. Hotel Centlivre.

THE M. E. CONFERENCE.

The Floods of the Week Will Not Make Postponement.

It has been thought for a few days that on account of the floods throughout Indiana the North Indiana M. E. conference, which is to meet at Tipton next Tuesday, might be postponed. It was feared the steam and interurban railroad traffic would be such that many of the ministers would be unable to attend. The matter was definitely settled today, however, when Rev. J. A. Beatty, of this city, the superintendent of the Fort Wayne district, received a telegram from Supt. Marble, of the Kokomo district, that the sessions of the conference would be held, commencing Tuesday evening. The telegram stated that the church at Tipton had not been unroofed by the wind storm of several days ago. Such a report was in circulation, but it proved to be untrue. Tipton, Supt. Marble says, is in a good condition, not having been damaged materially by the floods.

"An Investment in Brains," tonight at First M. E. church by Rev. C. A. Rowand.

STILL COUNTING TOTAL OF DEAD

Flood Disaster Comes in Distressing Detail from Many Points.

HORROR WIDESPREAD

Columbus, Ohio, March 28.—At Delaware, twelve miles north of here, the known dead number thirty-five and it is stated that a conservative estimate would place the number at from 100 to 150.

The flood at Sydney has claimed probably 300 victims. Tiffin reports at least fifty dead.

One hundred are reported dead at Stratford. A wireless message received at the University of Ohio from Mount Vernon states that 100 lives had been lost.

The Muskingum river is swollen to such an extent as to submerge a large area of the city of Zanesville. A number of large buildings collapsed. Marietta and McConnellsville are heavy sufferers. Chillicothe, Circleville, Portsmouth, Ironton and all towns in the Miami valley are cut off, all being hit by the flood. Five hundred families are homeless in Akron, Massillon, New Philadelphia and Marion are practically inundated.

WESTERN PENNSYLVANIA.

Erie, Pa., March 28.—Western Pennsylvania is experiencing the worst flood since 1893. At Meadville the business district is submerged and the property loss is estimated at $50,000. A large area of the city of Corry is under water and 250 homeless. All business is suspended at Oil City, as the waters cover a large area of the town. Thousands were driven from their homes in Connneautville and the property loss is immense. At Franklin, Sharon, Cambridge Springs, Saegertown, New Castle, Titusville, Edinboro, Warren and Bradford conditions are alarming.

BRIDGE SWEPT AWAY.

Columbus, Ohio, March 28.—It is reported from Middleton, Ohio, that probably fifteen persons were drowned when a bridge, on which a number of people standing watching the flood, was swept away. Several of the bodies were recovered.

FERRIS ISSUES APPEAL.

Lansing, Mich., March 28.—Gov. W. N. Ferris has issued an appeal for financial aid for the flood sufferers of Ohio and Indiana.

DETROIT GIVES FUNDS.

Detroit, Mich., March 28.—The Detroit city council has appropriated $5,000 for the relief of the flood sufferers of Ohio and Indiana. Fully $15,000 will be raised by private subscription.

LAKESIDERS TO MEET.

Will Ask for Citizens' Patrol for Flooded Territory.

At a meeting of the executive committee of the Lakeside and Forest Park Civic Improvement association held at the Lakeside drug store on Columbia avenue this afternoon, President L. P. Sharp was asked to call a meeting for 2 o'clock tomorrow afternoon, at which time steps will be taken to secure a citizens' patrol to guard and patrol Lakeside until the flood water recedes.

$2.50 Boat Pumps for watered cellars, $1.50.
FREIBURGER HDW CO.
Phone 6180.

LIBRARY AT GARRETT.

Carnegie Will Give Town $10,000 for That Purpose.

Garrett, Ind., March 28.—Garrett expects to get a public library building this year. The money will be furnished by the Carnegie corporation, of New York, as soon as the library board decides upon a site and plans are approved.

The corporation, which handles Andrew Carnegie's charities and benevolences, has written the library board that it would provide $10,000 if the board would comply with two requirements.

One of these is that the city show willingness to spend at least one-tenth of the amount of the gift each year for the maintenance of the library and the other is that a suitable site be provided.

COLUMBIA SATURDAY SPECIAL

Fresh Home-made Peanut Candy, 12½ cents lb.; regular price, 20c lb.
Columbia Candy Kitchen.

St. Louis capitalists have formed a corporation capitalized at $10,000,000 to operate illuminating plants in seven cities.

NOTICE

If those who have furniture that has gotten wet by the high water, will wash off the muddy substance and then apply furniture polish, and do it just as quickly as he can get at it, he may be able to make his furniture look as good as new.

All those whose salary is $3.50 a day or less can have a bottle free if they will call at the store.

D. N. FOSTER FUR. CO. 18-2t

SPORTING PAGE

NURSING ARM OF HIS SHORT STOP

Heinie Wagner is Rounding Into Form But Coming Slowly.

IS VALUABLE ASSET

Hot Springs, Ark., March 28.--If Heinie Wagner comes around and the Red Sox pitchers hold up as well as they have shown thus far, Jake Stahl is confident of carrying off another pennant.

Heinie's condition is a question. President James McAleer, of the world's champions, said recently that he did not expect Wagner to play before the Sox reached Cincinnati on the way home.

"Does that mean that Wagner is out of form?" he was asked.

"No," said McAleer, "Wagner didn't begin to play until we reached Cincinnati last spring, and I hardly expect him to do so this year, either, because he is one of the kind of players who do not come to show until late in the training season. Wagner succeeds best when he goes along slowly with that arm of his in training season."

Wagner's arm is treated as carefully as a pitcher's wing. It is a very valuable implement. In a way it might be assessed as worth something in six figures if it is considered by McAleer and Stahl that the Red Sox would not be able to win a pennant without Wagner.

Ever since his arm went bad in 1911 it has been a source of speculation both for the great shortstop and his bosses. By judicious treatment it came around last spring, and Wagner played the greatest game of his career, but having given signs of falling once, McAleer is much concerned about it and insists that the utmost care be taken of the throwing machine.

Wagner is 29 years old. It is possible that the weakness of 1911 was a precursor of what may happen at almost any time. The Sox bosses said last spring that on the condition of Heinie's arm depended the Red Sox pennant chances.

In a way they feel the same this year, although they are a bit more confident both of the arm and their chances without it after last season's success.

Wagner has not been allowed to play ball at all at Hot Springs. He takes daily exercise and the baths but keeps out of the games, and when they are played acts as a sort of manager of the Tanigans, directing the second team from the coaching lines.

This process, besides giving Wagner a chance to come around slowly, furnishes an opportunity to try out the youngsters. Neither Carlstrom nor Scott has shown form worthy of a place on the team, notwithstanding they are good youths as far as youths go. Janvrin will be given a chance to play the position before Wagner gets into harness.

Although expressing absolute confidence in Wagner's arm to repeat this year, neither McAleer nor Stahl had been shown yet, and both will probably feel quite a bit better if they could land a shortstop or possess a veteran capable of substituting for Wagner in case of accident until they do get a worthy young fellow for the job in future. They regard the position of shortstop as the keystone of the team, and Wagner as the man about whom will resolve the Red Sox fortunes.

CONVICTION BORN OF EXPERIENCE

The man who has used Chamberlain's Cough Remedy and watched and felt and realized its remarkable curative properties will tell you that it has no superior for coughs and colds. The remarkable success of htis preparation aided by the personal recommendations of people who have been cured by it has made it one of the most popular medicinee in use. Try it when you have a cough or cold and realize for yourself what a first class rough medicine will accomplish. For sale by all dealers.

JIMMY ARCHER SIGNS UP.

Great Catcher Will Join His Team on the Training Trip.

Chicago, March 28.—Catcher Jimmy Archer paid a visit to the Cub offices yesterday afternoon, smoked a cigar in company with President Murphy and emerged about two hours later with his name attached to a four-year contract. He will join the team at Louisville the latter part of the week.

What the fans naturally are most curious to know—whether Archer got that $7,500 salary—is a secret to the former holdout backstop and his boss. When President Murphy brought Archer from the private office and presented him to the assembled newspaper men he made the following full and complete statement: "The contract is mutually satisfactory."

CHAMBERLAIN'S TABLETS.

These Tablets are intended especially for disorders of the stomach, liver and bowels. If you are troubled with heartburn, indigestion or constipation they will do you good. Try them. For sale by all dealers.

DONLIN IN LUCK TO HAVE CHANCE

Is Not Up to Major League Form and is Not Wanted.

PLAYING THE PAPERS

This is how a "scrool" sport writer of another paper speaks of our own Mike Donlin:

"Now Mike Donlin springs into the limelight with a statement that he is through with baseball and that he will not join the Philadelphia aNtionals when they start south on their training trip.

"Mike is lucky that the Quakers have not sent him back to the minors, and possibly that is the reason why he has made such an announcement.

"Donlin as a thespian may have been a drawing card at one time, but it seems as though those days are past and now Mike is lucky to attract enough people over and above the regular patrons to insure his salary. It was only a couple of months ago that Rube Marquard announced that he was finished with baseball unless Manager McGraw and the New York club would hand him a big increase in salary over that which he received last year. He worked this as long as it paid as an advertising medium and then he signed.

"The stage has spoiled more good ball players, or rather, it has caused the trouble between the player and the club owner, and few of them have ever shown the same class in their playing after they have attempted to work both ends of the amusement and baseball game, nor have they given the same service to the ball club. And it is a sure bet that Rube Marquard will not be the terror to the other clubs of the National league this year that he was last, and he will not get the chance, nor will he be able to grab it when it is offered, as he did during the last campaign.

"It is strange that ball players who have the ability to make good on the diamond, and who, during the off season, take the stage for a venture and incidentally the change that is being handed out each week, always pull a "bone" that causes them to drop many points in their earning capacity, but they persist in pulling off such plays on the ball field. Now Donlin is on the road doing theatrical stunts, and he comes out with a statement that he will forsake baseball. Well, he can do so, but he will not last as long at that game as he has done in baseball, and when he has given up the game, his near-ability will not draw the spectators to the theatre. It is only the popularity of the player that makes it possible for him to draw a salary as a footlight favorite, and that is where the players cannot figure.

ENTERTAINMENT POSTPONED.

On account of the flood conditions the entertainment to have been given Monday evening by Mildred Wilson circle, of the King's Daughters, has been postponed for the present.

IMPORTANT

CITY WATER.

SPECIAL NOTICE TO ALL CONSUMERS!

You must NOT waste a gallon of water as it is unfit to drink, and condition will be the same until one of the other stations can be operated.

Consumers are letting water run thinking that it will become clean. This must not be done as nothing can be accomplished.

We cannot fill the mains if water is wasted. Water should be used only in extreme cases.

The extreme penalty will be imposed regardless of who it is, where the inspectors find water is being wasted.

BY ORDER OF MAYOR AND BOARD OF PUBLIC WORKS.

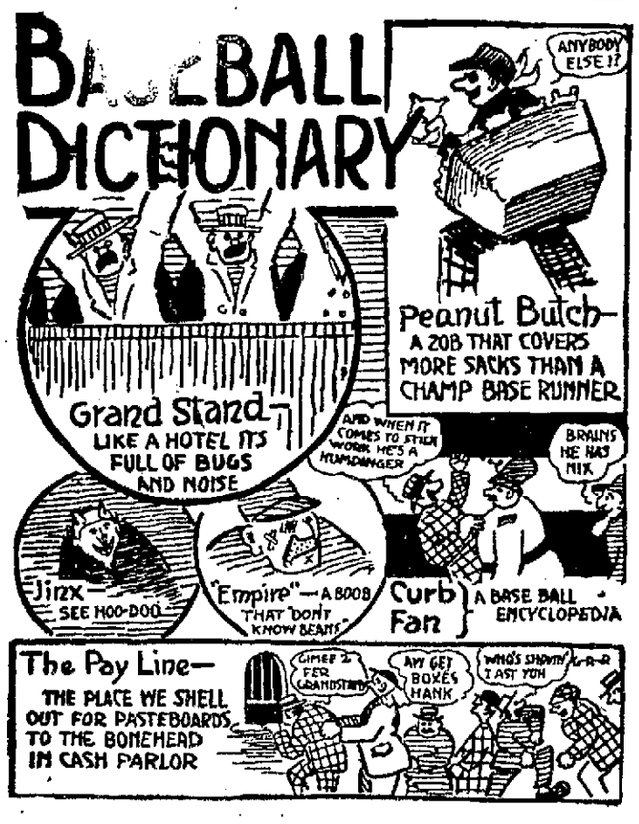

DUBUQUE MAKES PIONEER MOVEMENT IN THE DIRECTION OF MUNICIPALLY OWNED BASE BALL TE AM.

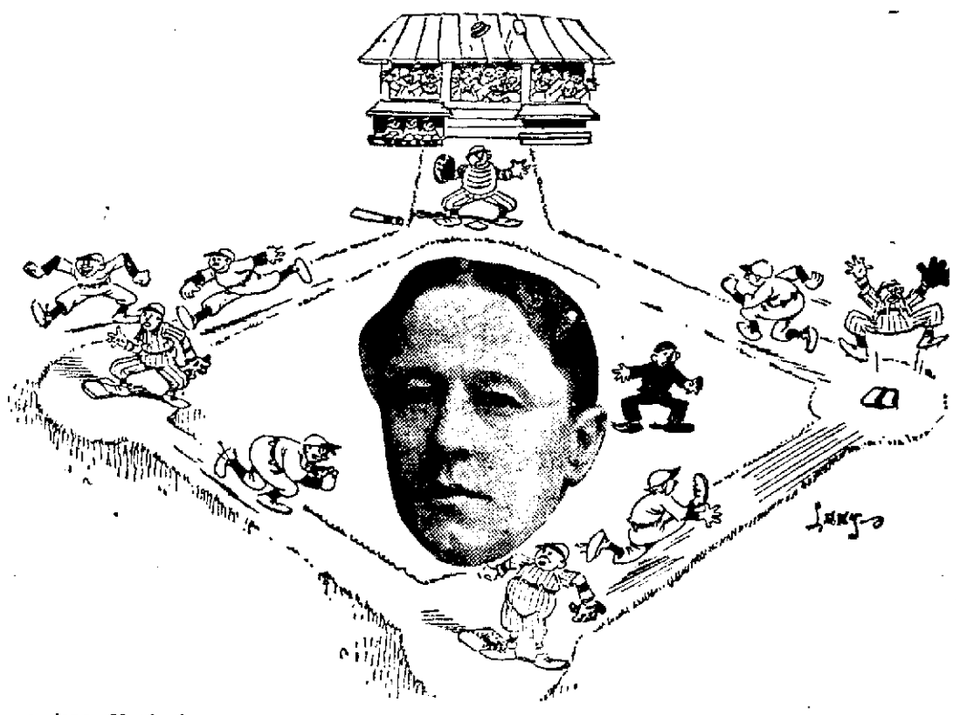

CLARENCE ROWLAND.

Dubuque, Iowa, March 28.—Municipal baseball, dream of idealists, has attracted the eyes of the baseball world to this city.

It remained for a Three-I league town to drive the opening wedge in the plan which thinking men believe is the solution of the baseball problem.

Dubuque is building a stadium for athletic contests, football, tennis, a public playgrounds. Included in the seven-acre field will be a completely equipped ball ground, with stands and bleachers. The field will be surrounded by an ornamental stone fence with appropriate entrances.

When the day comes that cities realize the enormous profits made by winning teams for a few baseball moguls, others may follow the lead of Dubuque of the Three-I league.

Perfection hasn't been achieved, but Dubuque is leading the progressives. The day will probably come when Dubuque will not only own the playing field, but the league franchise as well, applying the profits to municipal improvement or to reduce debt.

The park is the outcome of the combined thinking of Eugene Adams, who is constantly doing something for the city; J. J. McLaughlin, alderman from the Fourth ward, and Clarence Rowland, owner of the Three-I franchise.

The present grounds is in the residence district, far from the heart of the town, and Rowland never realized any large dividends from his investment.

The idea-men went before the council and asked for an appropriation of $1,000 to level the field. It was granted. Rowland was willing to pay $500 a year for the use of the park during the playing season. He offered to build the fence himself and pay $750 a year for ten years if permitted to use the fence for advertising, but Adams stopped this and the ornamental stone fence was decided upon.

And to make up for Rowland's loss of advertising or to help him give Dubuque a winning team if possible, the city dads tendered the use of the ball grounds gratis. Dubuque believes in encouraging home industry and Rowland is a native son.

The park will be ready to play in next July. It will be up to date, handsome and modern. When the team is on the road the high school nine can use the park. The tennis players will have the use of the courts and the athletes of the track and field. It is planned to make Dubuque's municipal baseball field and playgrounds one of the city's best known institutions.

The new park is so located that spectators going to or from the game must pass through a business district. It is but six blocks from the court house and eight from the center of the city, over the dump which preceded it.

Dubuque has taken the first step. Which city will go her one better and build a ball park and finance its own club? Step up, cities, and declare yourselves. Don't be bashful.

NEW YORK PATRONS ARE GLAD THAT MARQUARD QUIT BLUFFING.

BLOSSOM SEELEY-MARQUARD AND THE RUBE, WHO LISTENED TO THE DULCET TONES OF DICK KINSELLA AND SIGNED A CONTRACT TO PITCH FOR THE GIANTS--AND HE DIDN'T GET $10,000 A YEAR, EITHER!

PARK IS UNDER WATER.

Indianapolis People, However, Have More Than This to Worry About.

Indianapolis, March 28. — Washington park, the home of the Indianapolis American association baseball club, and one of the finest plants on the association circuit, is ten feet under water and there is fear that the stands will be washed away.

The American association season opens on April 10, which will give them time to get the grounds in shape and repair the stands unless they are completely destroyed.

The Chicago Cubs are due here on Monday for a week of exhibition contests.

Pettit's Storage Warehouse instead of increasing their rates, as rumored, have reduced them one-third to all flood sufferers. 3-26-tf.

ABOLISH COLLEGE SOCIETY.

Faculty Said There Was Excessive Use of Intoxicating Liquors.

Champaign, Ill., March 28.—Yoxan, one of the University of Illinois interfraternity societies, was abolished by the council of administration today because of the excessive use of intoxicating liquors in its quarters.

Gathered around its historic round table, which accommodates twenty-five men, the society received the faculty ultimatum:

"The members of Yoxan are advised that the organization must be discontinued."

Yoxan was founded for purely social purposes, electing to membership favored upper class men from leading fraternities. Membership was coveted.

DO IT NOW

Deposit your valuable papers, silver, jewelry, etc., in one of our Safe Deposit boxes. Rent less than a cent a day. FIRST NATIONAL BANK. 26-4t.

TURNS HIS PARLOR INTO JAIL.

Jersey Police Chief Has No Other Prison Since Jail Burned.

Washington, N. J., March 28.—Since the jail burned down the other night and the fire-fighting apparatus was barely saved, Washington has been without a jail and Marshal Shrope has instructed his men not to arrest any more people than they have to.

But last night Shrope came across an intoxicated man who was in no condition to be at large. Shrope walked him up and down two hours, but the jag was too deep rooted, so the marshal took the prisoner into his own front parlor and tied him to a chair. The man was taken to the county jail in the morning.

A temporary calibooose will soon be finished.

To our patrons and others desiring our services, phone 2783. City Trucking Co. 27-2t

MONEY GET IT HERE

Any amount you want up to $100.00 on Furniture, Pianos, Teams, etc., without removal.

We give you written statement of your contract. We will treat you right in case of sickness or loss of work.

72c per week for 50 weeks pays a $50 loan. All amounts in proportion. Courteous treatment, fair dealings, and absolute secrecy guaranteed.

Call or Address

FORT WAYNE LOAN CO.

Established 1896.
Room 2, 2nd Floor, 706 Calhoun St.
Home Phone, 833.
FORT WAYNE, INDIANA.

ANOTHER "FAST CURE" DEATH.

Second Inquest Ordered Into Fatality at Sanitarium.

Seattle, March 28.—Coroner F. R. Lewis, of Kitsap county, ordered an inquest last night into the death of Mrs. Mary T. Bailey, aged 61, of Tacoma, who died Monday night in the sanitarium conducted at Olalla by Mrs. Linda Burfield Hazzard.

This is the second inquest ordered this week into the death of a patient of Mrs. Hazzard, who is a "fast cure specialist." A coroner's jury in Seattle returned a verdict yesterday that Mrs. Ida J. Anderson, who died in the Hazzard sanitarium, was the victim of starvation.

Coroner Lewis, who went to Olalla yesterday to investigate, found the body of Mrs. Bailey sadly emaciated, lying on a cot in a hut near the one in which Miss Claire Williamson, a rich English spinster, had died some months ago. Mrs. Hazzard is now under sentence of from two to five years in the penitentiary for having caused the death of Miss Williamson by starvation.

A brother of Mrs. Bailey, William Tuttle, lives in Chicago, and a son, Malcolm Bailey in Louisville, Ky.

Only One "BROMO QUININE." That is LAXATIVE BROMO QUININE. Look for the signature of E. W. GROVE. Cures a Cold in One Day. Cures Grip in Two Days. 25c.

ESCAPED WATERS FOR ONE SEASON

Claude H. Varnell Has Had Hard Luck at Base Ball Park.

WILL DELAY WORK

Since the first season that Claude H. Varnell became owner of the local baseball franchise there has been just one season in which he escaped high waters and damage in the spring and nearly every year he has been delayed in his spring training and his repairs.

Most people have had too much to think about in the last week to care a tinker's cuss whether the ball park was flooded or not, but it was just the same, and worse flooded than it has ever been, and it held some pretty good records at that.

With the receding floods, the food supply cared for and the suffering relieved to a great extent some interest may be manifested in the park. It is still located on Calhoun street, and parts of the stands are intact.

Just what the rushing waters have done to the Varnell enclosure will not be known for several days but there is bound to be greater damage than in any previous year.

The owner is a philosopher and takes these things with better grace than most people and when it's all over he will come here and take another chance on fixing up the plant.

He had given orders to Contractor Delagrange to go ahead this week but other matters have engrossed the contractor and he has done nothing in this line.

CONN'S WOMAN DUPE TALKS.

Denies She Knew $100,000 Burglar" Was Stealing in Far West.

San Francisco, March 28.—Having turned over $1,000 worth of jewelry to the police, Mrs. Katherine Pope, who has been brought back from Detroit to account for her relations with Owen D. Conn, "$100,000 burglar," declared today that she had taken no more of Conn's plunder out of San Francisco. She reiterated her statement that she had no idea Conn was obtaining funds and jewels by criminal means. The police believe she will tell more in a few days.

WHEELING, W. VA., IS FLOODED.

15,000 Persons Marooned in Homes in Near By City.

Wheeling, W. Va., March 28.—The Ohio river has reached forty-eight feet and is rising four-tenths of an inch an hour. Wheeling, already inundated, feared the worst flood in its history. One more death was reported today from Benwood, just below this city. Fifteen thousand people are marooned in their homes at Bridgeport and Martins Ferry, Ohio, opposite here, is similarly affected. The greatest danger is from fire.

BRYAN "LOST" 24 HOURS IN FLOOD

While State Department Fears for His Safety He Reports by Wire.

Washington, March 28.—Secretary Bryan, who had been out of communication with the state department for the last twenty-four hours, while in the Ohio flood districts, and for whom grave fears were felt, was heard from today. He was on the way eastward from Akron.

Many of the New Rugs for the Spring of 1913 are faithful reproductions of original oriental masterpieces. You can find the prettiest of them at Foster's.

WAGNER TO HOLD AT TERRE HAUTE

Former Owner Can Not Unload and is to Keep Franchise.

TICKETS DIDN'T SELL

Terre Haute, Ind., March 28.--It is reported on good authority that A. W. Wagner will continue in charge of the Terre Haute baseball club this season. An unsatisfactory season ticket campaign was just concluded, but the lack of results has aroused no comment from the magnate. One hundred tickets were disposed of to public spirited business men.

The newspapers here are crediting the club with $2,000 additional funds with which to conduct the club, failing to consider that the visiting clubs get half the amount.

Recruit candidates for the club are being turned loose daily. The management has decided on a policy of employing only tried players, no experiments in unknown youngsters to be made.

GAME IS POSTPONED.

On account of the flood the local high school has been forced to cancel both its games with Auburn tonight and as a result Library hall, where the games were scheduled, will be dark this evening. This engagement was to lower the curtain on basket ball in the high school as well as in the city, practically all of the teams having closed their schedules. The Fort Wayne high has had a successful season, playing twelve games, winning eight, including the last six played, and the girls' team has dropped but one contest in the last two years.

NOTICE.

The annual congregational meeting of the Third Presbyterian church will be held at the church parlors on Friday, April 11, 1913, at 7:30 p. m., for the purpose of receiving annual reports from the various boards and organizations, to elect officers, to amend the constitution as follows:

(1.) That the part of article 4 of the constitution which now reads "nine elders," shall be amended so as to read "twelve elders."

(2.) That section 2 of article 2 of the by-laws, which now reads, "There shall be a regular quarterly meeting of the joint council on the third Tuesday of January, April, July and October of each year," shall be amended so as to read, "There shall be two regular meetings of the joint council each year, on the third Tuesday of January and September."

And to transact such other business as may come before the meeting.

S. W. NEWELL, Clerk.

Dr. G. B. Stemen, of 1162 West Main, will be at the Hamilton house, 339 West Berry, for the present. 27-2t

Remember All Cars Stop on Near Side Starting Sunday March 30

COME and Leave Your Measure for Your SPRING SUIT NOW

I have on exhibit the largest and most attractive line of foreign and domestic woolens, including fancy weave serges, ever shown in this city.

I buy so largely that I not only give you first selection of exclusive patterns, but also save you $10.00 on your SPRING SUIT.

MEET ME FACE TO FACE AND SAVE A $10 BILL

REGULAR $25.00 VALUES Now Suit to Order, $16.00.

$30.00 SUIT NOW $20.00
$35.00 SUIT NOW $25.00
$40.00 SUIT NOW $30.00

WATCH MY PRICES GO UP.

All Suits cut and made in my own workroom. Open to your inspection at all times.

Douglas, the Tailor
921 CALHOUN STREET

GIRLS! GIRLS! SURELY TRY THIS! DOUBLES BEAUTY OF YOUR HAIR

All you need is a 25 cent bottle of "Danderine"—Hair gets lustrous, fluffy and abundant at once.

Immediate?—Yes! Certain?—that's the joy of it. Your hair becomes light, wavy, fluffy, abundant and appears as soft, lustrous and beautiful as a young girl's after a Danderine hair cleanse. Just try this—moisten a cloth with a little Danderine and carefully draw it through your hair, taking one small strand at a time. This will cleanse the hair of dust, dirt or excessive oil and in just a few moments you have doubled the beauty of your hair.

A delightful surprise awaits, particularly those who have been careless, whose hair has been neglected or is scraggy, faded, dry, brittle or thin. Besides beautifying the hair, Danderine dissolves every particle of dandruff; cleanses, purifies and invigorates the scalp, forever stopping itching and falling hair, but what will please you most will be after a few weeks' use of Danderine, when you will actually see new hair—fine and downy at first—yes—but really new hair growing all over the scalp. If you care for pretty, soft hair, and lots of it; surely get a 25 cent bottle of Knowlton's Danderine from any drug store or toilet counter and just try it. —Adv.

LOSS OF LIFE LESS THAN FIRST FEARED

Revised Estimates Indicate That Earlier Reports of Fatalities Were Much Exaggerated.

MUCH HEADWAY IN RELIEF AND RESCUE

Revised estimates which came in early today from the flooded districts of Ohio and Indiana showed that reports of loss of life in many cities and towns had been exaggerated.

The greatest anxiety still centered about Dayton, when an accurate estimate of number of victims of the flood continued to be an impossibility. The death toll promises to be much less heavy at Columbus, Ohio, than first reported from the western part of that city indicated.

The parts of Dayton which have been explored by a motor boat the death list has been greatly reduced from first estimates and unless the number of victims in the north section of the city is found to be large the dead in the entire city may not number more than 200.

In Piqua, where more than five hundred persons were reported drowned, less than twenty lost their lives, according to advices today.

In Chillicothe, where the number of drowned were reported to be in the neighborhood of 500 the dead will not exceed 25. Similar results were expected as to Zanesville and other Muskingum valley towns.

Indiana points continued to report improving conditions during the night with the estimates of death shrinkage as more accurate reports were made.

SEE FIRST RAY OF HOPE.

Zanesville, Ohio, March 28. (By Long Distance Telephone to Pittsburg). - With the coming of dawn today Zanesville's 30,000 inhabitants, 10,000 of whom are homeless, saw the first flame of hope since the flood in the Muskingum river swept through the city three days ago. The river had commenced to recede, soldier reinforcements for the national guard on duty in the streets were entering the suburbs, and provisions had arrived to a point within four miles from the city. The sun rose clear and bright and there were indications that the bitter cold of the past 24 hours was passing.

Conditions are still frightful. The electric light and water companies are out of commission, and will be for days. One small gas line is serving the city with a fitful supply of fuel and there is little if any coal available.

Provisions are scarce and many families in the flooded sections are without food. Communication between the city and the section known as Putnam, where it is believed the loss of life will be found to be greatest, is still cut off, and all public and private business is at a standstill.

Looting has commenced and the military has been given orders to shoot down the first thief caught at work. However, the city and county authorities are beginning to see their way clear and as the water recedes and help comes from the outside it is expected that the city will rapidly recover.

RESCUE PARTIES START.

Day Will Bring Definite Idea of Deaths at Columbus.

Columbus, Ohio, March 28.—Some definite idea as to the total number of persons who lost their lives on the west side of Columbus when the Scioto rover flooded and broke through the levee, is expected to be gained today. At day break this morning hundreds of rescue and relief parties started for the flooded section with supplies of clothing, food and fuel.

Today dawned crisp and cold, but clear, and indications are that it will get much warmer during the day. Flood sufferers suffered greatly last night and this morning from the cold. However, the river is receding rapidly, and rescue parties will be able to reach many inundated sections of the west side, which were under water yesterday.

West Columbus remains practically under martial law. Militia companies on duty have been ordered to shoot looters on sight. Thousands of curious people and those with friends and relatives in the flooded districts are being kept out of the west side by police and troopers. The city relief station at the city hall and the newspapers are maintaining and compiling lists of the rescued as well as lists of the dead. Scores of persons are still unaccounted for and the officials are making desperate efforts to verify reports of persons drowned.

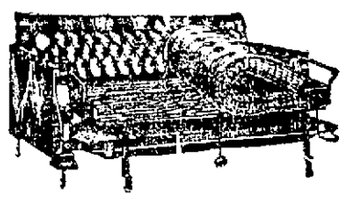

The Daven-o

The dictionary of popular opinion says the word "DAVEN-O" means the highest grade upholstered davenport, having concealed within it a genuine metal bed.

This remarkable invention stands alone in the world as a successful combination of bed and davenport, with absolutely no sacrifice of appearance or comfort either.

Economy of Space---Yet Solid Comfort

The principle upon which the DAVEN-O is constructed is fully protected by many patents and positively cannot be found in any other combination bed. It is actually a full-size, real bed for constant use (not for emergencies only), to all effects like a stationary bed, so concealed in a luxurious davenport that even an expert could not detect its double use.

On account of the perfection of the DAVEN-O as a davenport it has gone into the finest homes in America. The DAVEN-O is simply indispensable in small quarters, and, no matter how many rooms you have there are always occasions when an extra bed is needed.

Remember the points that make it different from all others:

1. Working parts—Nothing but a hinge. Cannot get out of order.
2. You do not sleep on the upholstery, but on regular springs with thick mattress.
3. It is not to be made up at night, but in the morning, like any other bed.
4. All bed clothes, even pillows, are retained in bed, not stored away.
5. The bed part is made entirely of metal—therefore, perfectly sanitary.

A thousand other advantages will come to your mind as you look at it and compare it with other makes.

Sold Exclusively in Fort Wayne by

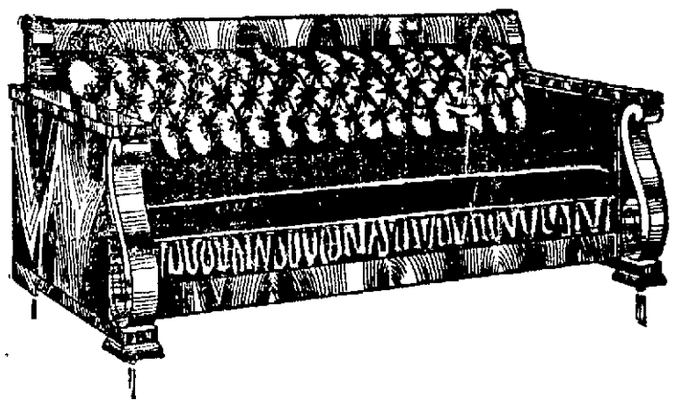

THE PAPE FURNITURE CO.

123-125 WEST MAIN STRET.

"THE QUALITY FURNITURE STORE"

PATENTS

PATENT LAW

25 Years Patent Office Practice.

W. P. DENNY

Successor to Chapin & Denny.

2121 Broadway. FORT WAYNE.

Dr. Johnston OSTEOPATH

4th FLOOR SHOAFF BUILDING. TAKE ELEVATOR.

Graduate of Kirksville, Mo. Diseases and Deformities Treated. EXAMINATION FREE. Phone—Office, 1520; Residence, 6534

COAL AND WOOD.

—Best Grades of Coal—

COKE, CHARCOAL, WOOD AND KINDLING AT

Fort Wayne Coal Co.

Phones 1082 and 1905. WEIGHTS GUARANTEED.

For best quality Anthracite and Domestic Coal at Lowest Prices. Call

OLDS COAL CO.

Home Phone 6034. Bell, 281.

City Coal and Supply Co.

H. C. HEINE, Manager.

Anthracite Coal, all sizes

Yards, Nickel Plate and Lafayette. Phone 3022.

Wm. Kaough Coal Co.

COAL, COKE, WOOD, ETC.

Yards at Lake Shore Tracks, West of Wells St.

—Phone 502—

HARD AND SOFT COAL

Orders Filled Promptly. All Grades

Both Phones 135

GEO. H. KRUDOP

Satisfactory Grades of Hard and Soft Coal

Prompt Delivery.

Phones 550 and 1416. Yards 1320 Hayden.

NIEZER & CO.,

UNDERTAKERS

KLAEHN & MELCHING

UNDERTAKERS & EMBALMERS

208 WEST MAIN ST.

Office—Home Phone 228. Best of Service at Reasonable Prices. PRIVATE AMBULANCE.

GETZ & CAHILL

UNDERTAKERS

1031 Calhoun St.

Open Day and Night. Both Phones 69.

SCHONE & ANKENBRUCK UNDERTAKERS PHONES HOME 377 BELL 529 COR. BERRY & BARR STREETS

C. J. ULMER

Undertaking Parlors

316 E. MAIN STREET. Phone 138. Residence Phone 1497

J. C. Peltier & Son

UNDERTAKER

Both Phones No 25.

117 WEST WAYNE ST.

LEAVE THE TAPS OPEN AND WASTE

City Will Shut Off Any House Where Water is Allowed to Run.

BOIL ALL OF IT

For the reason that in these times of distress there are people who are so utterly selfish that they insist on wasting the small supply of water that is being furnished through the mains, members of the board of works have sent out inspectors and where a tap is found open the water will summarily be shut off. Many faucets have been left open in the belief that the water will "clear up."

No excuse will be taken and this supply must be conserved and the department, with its weakened facilities, will not be able to make any headway. "I am really sorry," said E. J. Lennon, of the board of public works, today, "to find that there are people so utterly lost to the comfort of others that they persist in wasting this water.

"You can't make this too strong. The city does not care who is allowing it to run, it will be shut off and the names handed out to the newspapers for publication. Just make this very plain so nobody can kick if the water is shut off. All of it must be boiled. It is not fit to drink unless it is, so there is no reason to permit it to run to get cool water."

The station at No. 1 house is still being operated with three locomotives and is doing good service under the conditions. With the waters going down the other stations will be put in commission, but it will be a week or more before the normal supply is to be had and in the meantime the greatest care is absolutely necessary.

Work on getting the stations into commission will be pushed, but the pumps have been submerged along with the other machinery, everything will be rusted and time will be needed to right the deplorable conditions. No time is fixed for the turning in of the water, but it will be several days at the outside and until official notice is given only a small amount will be put into the mains.

Superintendent Frank Dix, of the municipal lighting plant, says that he may possibly be able to get his commercial lines in running order by tomorrow night, but he is not making any promises. In common with the other city officials, he is working hard.

The public lighting system will be out for a week or ten days. All of the transformers will have to be taken out and sent to the factories and baked before they will give service and this will take a long time.

A WORD OF CAUTION.

One should be exceptionally careful just now about taking cold, and when a cold is contracted get rid of it as quickly as possible. To accomplish this you will find Chamberlain's Cough Remedy excellent. It is not only prompt andeffectual but is pleasant and safe to take, and has a reputation of forty years back of it. For sale by all dealers.

FALLS TO HIS DEATH.

New York, March 28.—Justice Henry Bischoff, of the New York state supreme court, plunged eleven stories down an elevator shaft to his death this afternoon in the Immigration Savings Bank building, where he had offices.

FRECKLES

Now Is the Time to Get Rid of These Ugly Spots.

The woman with tender skin dreads February and March because they are likely to cover her face with ugly freckles. No matter how thick her veil, the sun and winds have a strong tendency to make her freckle.

Fortunately for her peace of mind, the recent discovery of a new prescription, othine—double strength, makes it possible for even those most susceptible to freckles to keep the skin clear and white. No matter how stubborn a case of freckles you have, the double strength othine should remove them. Get an ounce package from Meyer Bros. Co. and banish the freckles. Money back if it fails.

PAYS 4% ON DEPOSITS OF $100 AND UPWARDS — TRI-STATE LOAN AND TRUST CO.

THE DEATHS

BOWERS.

Eleanor M. Bowers, two-months-old daughter of Mr. and Mrs. William Bowers, died at 10:15 o'clock Thursday night at the residence of B. Deutschmann, 1159 Organ avenue, where the family took refuge when the flood surrounded its home on Vesey avenue. Death was due to spasms. Surviving relative are the parents and one sister.

KREIDER.

The two-days-old son of Andrew C. Kreider, died at the Lutheran hospital at 2 o'clock Friday morning. The father is employed as a brakeman on the Pennsylvania lines, and the family lives at 1355 Buchanan street.

Hermann.

Gustave Hermann, aged 3 years, died from scarlet fever late Thursday afternoon at the home of his parents, Mr. and Mrs. J. Hermann, 1198 Walton avenue. The child had been ill only a short time and the family came to this country a few weeks ago, reaching Fort Wayne on Friday of last week. George Hermann, a grocryman of this city, is a distant relative of the family.

Funeral services were held at the residence this afternoon at 2 o'clock and were private. Burial was made in the Concordia cemetery.

Saunders.

Thomas Saunders, a contractor of Hartford City, died at Hope hospital Thursday following an operation for gallstones. The body will be shipped to Hartford City for burial.

Rhodes.

The five-days old infant of Mr. and Mrs. Abraham Rhodes died Thursday at Hope hospital from exhaustion.

Metszer.

News of the death of Mrs. Clarissa Metszer, of Denver, Col., was received here Thursday by Mrs. J. H. Grisamer, a daughter of Mrs. Metszer. The deceased was born in Whitley county, and was a pioneer of Churubusco.

The body will be brought to Fort Wayne for burial in Lindenwood.

Trentman.

Mrs. Richard Trentman, a former resident of Fort Wayne, died in Cleveland Wednesday and the body was brought here for burial yesterday afternoon by the husband. Death was due to heart trouble. She was 40 years old. Mr. Trentman was a former wholesale grocer of this city but left here six years ago. The family was well known in Fort Wayne.

WARFIELD.

Donald Warfield, colored, three-months-old son of Mr. and Mrs. H. W. Warfield, 356 Melita street, died this morning at 8:15 o'clock of pneumonia after a short illness. Surviving are two brothers and one sister, John, Charles and Della.

HAKER.

Michael, the infant son of Mr. and Mrs. Fred Haker, 1804 Oliver street, died this morning from complications. Funeral announcement later.

FUNERAL ANNOUNCEMENTS.

Rockhill.—Funeral services for William Rockhill will be held on Sunday morning at 10 o'clock at the Arcola Methodist Episcopal church. Rev. Johnson, of Coesse, officiating.

Bowser. The funeral of Russell J. Bowser will be held Monday afternoon at 2:15 o'clock from the residence, 2104 South Clinton street, and at 2:30 o'clock at the Bethel Evangelical church.

Manock.—Funeral services for Peter G. Manock will be held Tuesday morning at 9:30 o'clock from the residence of Joseph H. Wiegand, 309 West Williams street, and at 10 o'clock at St. Patrick's Catholic church. The Yeomen lodge No. 376, will have charge of the services.

Neher Funeral services for Mrs. Rosa Agnes Neher will be held on Saturday morning at 8:30 o'clock from the residence, 155 East Pontiac street, and at 9 o'clock at the St. Peter's Catholic church.

Bowers The funeral of Eleanor M. Bowers will be held Monday afternoon at 2 o'clock at the residence of Bernhard Deutschmann, 1159 Organ avenue. Rev. A. J. Folsom will officiate.

Foley Funeral services for William Foley will be held at 9 o'clock Saturday morning at the Cathedral. The interment has been postponed until the flood recedes. Friends are invited to attend the services at the church.

Pettit's Storage Warehouse instead of increasing their rates, as rumored, have reduced them one-third to all flood sufferers. 3-26-tf.

REDMEN TO HAVE POW-WOW.

Will Hold District Meeting in City April 16.

Mechecunnoriqua tribe of the Improved Order of Red Men is preparing for the annual district meeting of the order, which will be held in Fort Wayne April 16. Local officers of the order have been advised that the leading Redmen of the state will be present, included will be Otto Wolf, great chief of records; James W. Lamkin, G. W. Sweigart and Roy W. Emig.

Watch our space. S. Bash & Co. 3-12-tf

MONTGOMERY QUITS PRISON.

Leavenworth, Kas., March 28.—William W. Montgomery, of Pittsburg, Pa., cashier of the Allegheny National bank, convicted for abstracting funds, and under a fifteen-year sentence, left the federal penitentiary here today, pardoned by President Taft, one of the latter's last official acts. He departed immediately for Pittsburg. The fact that the pardon had arrived was not publicly known till after Montgomery had left the prison.

NOTICE

To any one afflicted by the high water so that their furniture and carpets are damaged to the extent that they must be replaced with new, we have decided to give 20 per cent. off to all those whose salary is $3.50 a day or less.

We will arrange to carry those who financially cannot pay all at one time.

E. N. FOSTER FUR. CO. 28-2t

REMAINS OF 22 AWAIT BURIAL

Many Funerals Deferred Until Flood Waters Subside.

ONE ALMOST LOST

Remains of twenty-two persons are being held in Fort Wayne awaiting burial. Several of these were to have been interred on Tuesday afternoon, but the flood cut off the approaches to many of the cemeteries. Lindenwood, where a large portion of the burials are to be made, is cut off from the city by the flood waters, and no definite date for burials to be made there can be set.

The remains of Mrs. David Archer, which were to have arrived in Fort Wayne via the Nickel Plate from Cleveland, traveled many miles before reaching its destination. The body passed through this city late Tuesday night but was taken on to Chicago. At Chicago it was transferred to the Pennsylvania and in some inexplicable way was routed to Auburn Junction. The Lake Shore then took the body and brought it to Fort Wayne on Thursday morning. The train could not get into the city on account of the flood and the body was taken from the train and left at the residence of Edward C. Miller, who resides in Oak Knoll place, north of the city. This afternoon it was removed from there to the home of Mrs. William Grieber, of Lynn avenue, who is a daughter of the deceased.

Local undertakers have the following funerals pending the subsidence of the flood:

Catherine Trentman, Russel E. Kraus, Arthur W. Davidson, A. Lincoln Johnson, infant son of Mr. and Mrs. Andrew C. Kreider, Carl Schmidt, Russell J. Bowser, Eleanora M. Bowers, Thomas Saunders, of Hartford City, John Foley, William Rockhill, Victor Fay Finton, Esther Kramer, William Rivers, Magdalena Schwartz, Mrs. David Archer, Peter G. Manock, Rosa Agnes Neher, Donald Warfield, Nickolas Wiess, J. C. Brindsley, of Toledo, and J. C. Kothrell, of Kalamazoo, Mich.

A ROUNDABOUT ROUTE.

Masons Have Trouble Getting Home From Indianapolis.

A large company of Masons, who have been at Indianapolis flood-bound for several days, reached home this morning by way of Chicago. On Tuesday they attempted to return by the regular route—the Big Four to Muncie and the Lake Erie and Western from Muncie to Fort Wayne—but were stalled at Muncie. They then returned and decided to remain until some of the roads were opened, which would afford a route shorter than by way of Chicago. Dr. G. M. Leslie, who was a member of the party, immediately returned by way of Chicago, but was not joined by the others. He reached home Wednesday, two days ahead of his companions.

Wm. D. Henderson, of the board of safety, who was in Indianapolis on business, reached home from that city this morning, by way of Warsaw. His family, driven from the Lakeside home, is stopping at the Anthony.

FOR RENT

Building at 118 W. Wayne street, now occupied by Randall garage. Long time lease. For particulars call at Sentinel office. 2-17-tf

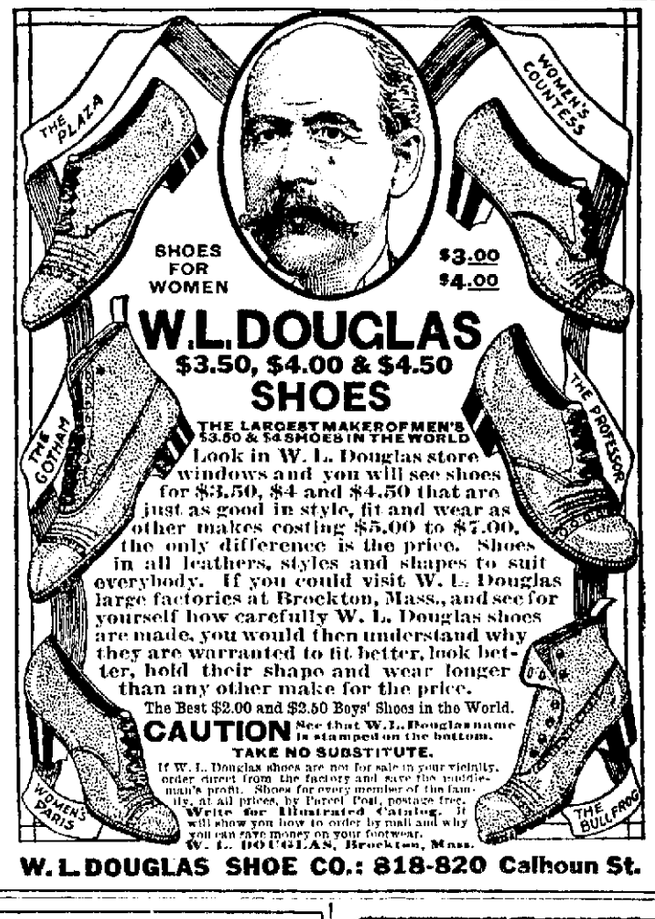

W. L. DOUGLAS SHOE CO.: 818-820 Calhoun St.

Fresh Bread, all kinds of Rolls and Coffee Cake, hot out of the ovens at 6 a. m. and 3 p. m., at Geller's, on Broadway and our Branch Stores, 212 W. Berry and 1431 Wells St.

W.F.Geller

"A Thing Well Begun is Half Done"

You can't go wrong in selecting a Piano or Player-Piano at

JACOBS' MUSIC HOUSE

1021-23 Calhoun Street

Piano and Player Market of Fort Wayne.

BUCK'S STOVES & RANGES FOR GAS, COAL OR WOOD

Buck's Gas Ranges

Will Save from 10 to 40 per cent On Your Gas Bills

Why Not a Buck's?

Indiana Furniture Co.

121-123 East Main Street

A WOMAN'S PROBLEM

In the looking-glass a woman often sees wrinkles, hollow circles under eyes, "crow's feet,"—all because she did not turn to the right remedy when worn down with those troubles which are distinctly feminine. Backache, headache, pains, lassitude, nervousness and drains upon vitality—bring untold suffering to womanhood and the face shows it. The nervous system and the entire womanly make-up feels the tonic effect of

DR. PIERCE'S FAVORITE PRESCRIPTION.

It allays and subdues nervous excitability, irritability, nervous exhaustion, and other distressing symptoms commonly attendant upon functional and organic diseases of the feminine organs. It induces refreshing sleep and relieves mental anxiety and despondency. Known everywhere and for over 40 years as the standard remedy for the diseases of women. Your dealer in medicines sells it in liquid or sugar-coated tablet form; or you can send 50 one-cent stamps for a trial box of Dr. Pierce's Favorite Prescription tablets. Address Dr. R. V. Pierce, Invalids' Hotel and Surgical Institute, Buffalo, N. Y.

DR. PIERCE'S PLEASANT PELLETS REGULATE AND INVIGORATE STOMACH, LIVER AND BOWELS. SUGAR-COATED TINY GRANULES.

SHOP AND RAILROAD NEWS

SITUATION IS IMPROVING

All Fort Wayne Railroads See the Approach of End of Floods.

PENNSYLVANIA RUNS ITS TRAINS EAST

Resumed Usual Schedule Except the Broadway and the Limited.

The flood situation so far as Fort Wayne is affected, has improved on all the railroads, except the Lake Erie and Western. The Pennsylvania announces that all its trains, except Nos. 28 and 29, the Broadway limited, which have been annulled, and the Limited, Nos. 2 and 5, which are running by way of the Lake Shore between Chicago and Cleveland, will pass through Fort Wayne on regular schedule. The Eastern division is not yet open to traffic and the trains passing through this city will reach the east by the Fort Wayne route as far as Mansfield, then by the Erie and Akron and over the Pennsylvania line the remaining portion of the distance. Nos. 11 and 10 will be consolidated and run on the latter's schedule. Other trains going through this city will be Nos. 25 and 15, consolidated; 24, 26, 9 and 23, and 21, the two latter consolidated.

Lake Shore Opened Today.

The Lake Shore road resumed passenger traffic today, after a short break on account of a washout. Trains are now running on the usual schedule over the line. Agent Ray Phillips said this morning that the trouble on the Lake Erie and Western was being rapidly cleared up, though no trains will pass over the line before tomorrow and possibly not until Sunday. The Lake Erie and Western between Lima and Muncie resumed operations this morning, giving connection by rail with that city and Fort Wayne via the Pennsylvania to Lima.

Wabash Still in the Bad.

The receding waters at Prairie Switch, six miles west of Fort Wayne, this morning, exposed to view a bad washout on the Wabash at that point. About four hundred feet of track has gone out. This morning the company sent a train load of timbers and thirty carpenters to that point to put up a temporary trestle so that trains can handle earth and cinders for making the fill. A telephone message to the local Wabash officials from Supt. J. C. Sullivan, who is marooned at Rich Valley, near Logansport, stated that the waters in the Wabash river at Peru had receded until they are within the banks, but the breaks in the railroad have not been repaired, though work in that direction is progressing rapidly. The Wabash round house was out of water this morning for the first time since last Monday night. Mr. Sullivan also stated that there were about 2,000 feet of track gone west of Peru and it would take some time to replace it. He also stated that he had just been informed that thirty bodies had been recovered at Peru and that the search in the debris was in progress. He left home Monday night and has not been able to get back since. The condition east on both the Detroit and the Toledo divisions of the Wabash continue to improve and a train each way over each line is being operated. A freight train, consisting of engine, caboose and three cars were started for Detroit at 10:30 o'clock this morning, being the first freight to leave the city over the Wabash since last Tuesday.

Bad Washout at Lucas.

While conditions on the Western division of the Pennsylvania have improved, there is no improvement on the Eastern division. One of the worst breaks that has yet occurred on that division was the carrying out of a big section of the tracks at Lucas, seven miles east of Mansfield, yesterday afternoon. Eighty carpenters from the shops in this city and thirty from the Chicago Terminal division were hurried to the scene on special trains last night and it is believed that repairs can be made by tomorrow afternoon, when the company expects to resume the running of trains over its own line from Chicago to Pittsburg.

Nickel Plate Doing Business.

As stated yesterday the Nickel Plate has resumed business between Chicago and Buffalo, though each train is making a short detour on the Bellevue division. Repairs will be completed at Old Fort and Payne today, however, when normal conditions will have been reached.

Trouble Disappearing on G. R. & I.

The trouble is fast disappearing on the Southern division of the Grand Rapids and Indiana road. Yesterday trains were operated between Richmond and Brunt, within forty-two miles of Fort Wayne, and this morning the service was extended as far north as Decatur, within twenty miles of this city. The division officials stated this morning that they expected to have trains running between this city and Richmond by Sunday. The line from this city to Grand Rapids has not suffered by high waters and trains have been running over it daily. This is the only piece of steam railway leading to Fort Wayne that has not been more or less handicapped by the high waters, and it was the only line over which the express companies could send freight for a day or two.

Have Gone to Peru.

E. F. Needham, superintendent of motive power of the Wabash, with headquarters at Springfield, Ill., came here in his official capacity last Tuesday and until today was unable to get out of the city. With Master Mechanic G. W. Smith, Mr. Needham left over the Pennsylvania and the Lake Erie and Western, via Plymouth, for Peru. Mr. Needham said before his departure that the situation was improving but he could not say when the line would be opened to traffic west of Peru. He was informed that the water had receded from the company's round house and yards at Peru and he was anxious to take a look at them and note the result of the flood.

Will Resume Work Monday.

The local Wabash shops, which have been closed on account of not being able to get water sufficient to operate the plant, will resume work Monday if the fall in the river continues. At the rate the water was going down this morning, it will be out of the pumping station tomorrow, one of the officials said, and connection with the tanks and watering stations down town will be reestablished.

All Shops Short Handed.

All Fort Wayne shops in operation today are running short of help. The Fort Wayne Electric works, where the employes left almost to the person at 11 o'clock yesterday morning, when the word went out that the St. Mary's reservoir dam had given way, releasing a vast body of water which would rush upon Fort Wayne in an hour or two, were not able to resume operations yesterday afternoon, not over fifty employes showing up there for work. Today the works are operated only to about 50 per cent. of their capacity. Many of the employes reside in the western and southern parts of the city and fear of flood is keeping them at home. The works are also handicapped by shortage in water supply. The Bass works are having a similar experience, though not to so great an extent. The company is fairly well supplied with skilled workmen, but badly crippled by scarcity of helpers and laborers. The Western Gas works have resumed operations, having repaired the waterworks system.

Helping Out the Vandalia.

This morning the local officials of the Pennsylvania were called upon for aid by the Vandalia at Logansport and the steam shovel, the Ledgerwood unloader, cars and a lot of timber for trestle work were dispatched to that city to be delivered to the Vandalia.

Breaks in Unexpected Places.

A peculiar feature of the washouts on the Pennsylvania Western division was the unexpected places in which they occurred. There were none at the big creeks or rivers. Instead all occurred in comparatively flat sections where there were no creeks of importance. The break at Middlepoint was where there was a two or three foot culvert. The water came down against the slight embankment and apparently made a rush for the single small opening with such force that it carried a big section of the tracks with it. The same applies to Lucas also.

FIREMEN TO ATTEND FUNERAL.

The members of the Volunteer Fire company of the Fort Wayne Electric works will turn out in a body to the funeral services over the remains of the late Lincoln Johnson Sunday afternoon. Mr. Johnson was a member of the company from the beginning of its organization until a year ago, when he dropped out because of failing health. He retained a deep interest in the company, however, and always gave assistance at their entertainments.

INDUSTRIAL NOTES.

Miss Lillian Walbolt, telephone operator at the Fort Wayne Electric works' exchange, is sick and off duty and that work is being performed by Miss Bessie Hite.

William Harkenrider, foreman of laborers at the Bass machine shop, has added Leslie Folger to his working forces.

IN THE CHURCHES

Calvary U. B. Church.

The children of the United Brethren church will meet Saturday afternoon at 3 o'clock at the church to organize a junior church.

The Young Women's Missionary society will hold an indoor picnic at the home of Miss Rebecca Menefee on Tuesday evening.

The Woman's Missionary society will meet Thureday at 2:30 p. m. at the home of Mrs. George Dager, 1124 Summit street.

• • •

King's Daughters.

The meeting of the Fidelity circle of the King's Daughters, which was to have been held Saturday has been indefinitely postponed.

• • •

First Baptist Church.

On Sunday evening Mrs. L. Parke-Richards will present the famous stereopticon Passion play of Oberammergau at the First Baptist church, using one hundred views.

• • •

Stereopticon Lecture.

This evening at the Wayne Street M. E. church Rev. C. C. Travis will give a stereopticon lecture on "The Children of All Lands," using 150 colored pictures. The lecture is for the benefit of the Sunday school.

• • •

Graded Union Meeting Postponed.

The regular March meeting of the Graded Union of Sunday school workers announced for next Sunday at St. John's Reformed church, has been indefinitely postponed.

• • •

Concert Postponed.

The concert which was to have been given by the young ladies society of St. Paul's Lutheran church on April 7 and 8 has been indefinitely postponed.

• • •

Will Lecture Tonight.

Rev. C. A. Rowan, former pastor of the congregation, will deliver his lecture, "An Investment in Brains," at the First M. E. church this evening. Preceding the lecture R. W. Patterson, a soloist, will sing.

NOTICE

If those who have furniture that has gotten wet by the high water, will wash off the muddy substance and then apply furniture polish, and do it just as quickly as he can get at it, he may be able to make his furniture look as good as new.

All those whose salary is $3.50 a day or less can have a bottle free if they will call at the store.

D. N. FOSTER FUR. CO.

28-2t

MR. ROWAND'S TELEGRAM

Will Probably Not Allay the Fears of His Wife in Colorado.

Rev. Charles A. Rowand, former pastor of the First Methodist Episcopal church, who arrived this morning from Fort Collins, Col., and will deliver a lecture this evening from the pulpit of his former church, tells an interesting story concerning a telegram which he sent to Mrs. Rowand, who did not accompany him.

It appears that when he left home Mr. Rowand was advised by his wife to be careful while in Chicago, as she had been informed that hold-up men have been busy in that city. The pastor informed his wife that he would certainly look out for his personal safety.

When he reached Chicago yesterday, it was found that his train for Fort Wayne would be delayed for a few hours. Therefore he sent a telegram to Mrs. Rowand which read:

"Am held up in Chicago, but will be able to proceed to Fort Wayne later today."

"And I never thought until I had sent it," said Mr. Rowand, "of the seeming connection between her cautionary words and the wording of the telegram. Anyway, she will understand I am safe, and I have taken steps to set things right."

FLOOD'S PHASES IN FORT WAYNE

PLENTY OF GASOLINE.

Indiana Refining Company's Misfortune Will Not Cut Off the Supply.

The great damage to the storage plant of the Indiana Refining company, located on the Lake Erie tracks south of the Van Arnam Manufacturing company's plant, will not seriously affect the condition of the gasoline and kerosene supply, as was feared earlier in the day. The tanks of the Standard Oil company, on the Nickel Plate tracks to the west are not injured and that concern has a large supply stored there. Five tanks will reach the city today, two over the Pennsylvania and three over the Nickel Plate. About 3,000 gallons will be received daily.

"Our only trouble," explained Manager Meyers, of the Standard Oil company, "is in getting it to the districts where it is most needed, but we have two tank wagons out all the time and are doing our best to supply everybody. The oil is being brought in from the stationary tanks by the Nickel Plate."

Cuneo's Experience.

Manager W. E. Cuneo, of the Indiana Refining company, has gone to Chicago to acquaint the company with the destruction of their property here. Yesterday Mr. Cuneo rowed to the place alone in a boat. He describes his experience as very hazardous as the current was exceedingly strong and threatened to overturn the boat. Mr. Cuneo found that three 16,000 gallon tanks had been swept from their foundations. They contained gasoline, kerosene and naphtha, and all was lost. Mr. Cuneo also found that 150 steel casks, each containing 55 gallons, had floated away.

HENRY MASTERSON.

His Work of Rescue Extended From Orphan Home to Lakeside.

In describing his part in assisting in the rescue of Miss Theresa Hammond and Charles Gephart during the thrilling experience at the Allen county orphan home on Wednesday, Henry Masterson, of 132 Hanna street, stated that the overturning of his boat was due to the fact that Mr. Gephart was unable to escape being hit by a stretched clothesline and this threw him into the water. He and Charles Reynolds, a member of Co. D, were rowing the boat in which Miss Hammond and Mr. Gephart were being taken back to the home after the fatal overturning of their little craft. Miss Hammond grasped the rope and clung to it until she was rescued by two young men in a boat containing four boy orphans; she was deposited on a porch from whence she was rescued by George Young, who, without oars, drew another boat to the place by pulling it hand-over-hand along the rope.

Mr. Masterson, together with Charles Banney, an expressman, assisted materially in the Lakeside rescue work. Among the persons saved by them were an aged couple living in the 1200 block on Columbia avenue.

F. A. DRAGE TALKS.

Confined Since Monday in Upper Floor of Logansport Hotel.

F. A. Drage, of the Drage Motor Co., succeeded in reaching Fort Wayne last night after being shut in the Barnett hotel in Logansport since last Monday. With twenty-eight other men, salesmen for various concerns who happened to be in the afflicted city, Mr. Drage was confined to the second floor of the hotel. As soon as a train could approach safely within a few miles of the city, boats were procured and the travelers transferred to it. With Mr. Drage was a salesman for S. F. Bowser & Co., whose identity was not known to the former. The men were taken to South Bend where they scattered in all directions—except toward the wet districts.

Wallace Circus Destroyed.

Mr. Drage says the story of the total destruction of the Wallace-Hagenbeck circus seems to be authentic. It is stated that the loss will reach $100,000, as the damage includes the destruction of the show entirely. Many valuable animals, still confined in winter quarters, were drowned. At Logansport, Mr. Drage saw many horses and farm animals swept by in the swift current of the swollen Wabash river.

WATER FOR BLOOMINGDALE.

Henry Neuhaus to Haul Spring Water in From Farm.

Henry Neuhaus, member of a firm of spring water dealers on the Goshen road, has volunteered to attempt to supply the northern portion of Bloomingdale with water from the springs on his farm north of town. He has engaged several men in his neighborhood and they will haul water from the springs to all the houses they can reach in the flood-stricken district.

Mr. Neuhaus says he would gladly extend his work and bring the water over to other portions of the city, but he cannot get across the flooded area along the St. Mary's river.

His work will do a large amount of good, however, in Bloomingdale as there are many families who are held prisoners by the rising water and they have been without drinking water for four days. Mr. Neuhaus brought the first supply of water to them early this morning, and is directing the distribution which will continue until the district is released from the grasp of the flood.

STATE HEALTH BOARD ISSUES WATER WARNING.

To all Health Officers and the People of Indiana:—On account of the present flood conditions throughout the state, the necessity of boiling all water used for drinking purposes is most urgent. This applies equally to all public water supplies and to all wells. Health officers are requested and urged to use their utmost endeavor to impress upon the people of their communities the importance of this precaution. BOIL ALL WATER USED FOR DRINK, NO MATTER WHAT ITS SOURCE, not only while present flood conditions prevail but afterwards and until assured the water supply is safe. A widespread outbreak and epidemic of typhoid and diarrheal diseases is sure to follow in the wake of the flood unless this precaution is strictly observed.

Indiana State Board of Health.

HELP THE UNFORTUNATES

THE FRANK DRY GOODS CO.

will contribute to the associated charities for the benefit of the Flood Sufferers, 5 per cent. of their cash sales tomorrow

SATURDAY, MARCH 29th

This announcement we trust will receive the cordial endorsement of the people of Fort Wayne for every dollar they purchase tomorrow at our store 5c will be set aside for this worthy benevolence.

WAS VERY ILL.

Mrs. Margaret Heim Rescued From Her Home in Nebraska.

Mrs. Margaret Heim was taken from her home, corner of Osage and Boone streets, yesterday and carried to the Nickel Plate tracks, where she was met by the police ambulance and taken to the home of her brother, J. W. Balls, in the Bank block. She was very ill. Mr. Balls' mother was also taken from the home.

Removed Mrs. Emily B. Chase.

Mrs. Emily B. Chase, aged ninety-one, mother of James Rogers, superintendent of bridges for the Nickel Plate, was removed from her home on Columbia avenue by a retail of firemen. She was taken to the Randall hotel, and endured the thrilling trip with pleasing fortitude. Mrs. John Schroeder, with two young nephews, was about the last to leave Lakeside. They were taken from the home at the corner of Loree street and Edgewater avenue by a company of firemen.

CHICAGO OFFERS AID.

Association of Commerce Would Send Help if Needed.

A telephone message received by Manager E. L. Taylor, of the Bell system, from Alonzo Burt, vice president of the company, offers such assistance as may be needed here. The association was informed that the situation was well in hand and the offer was declined with thanks. South Bend also sent word yesterday that food, clothing and boats were in readiness to be sent here if needed.

CHURCH SERVICES ABANDONED.

Three Are Under Water and Some Are Otherwise in Use.

While a number of Fort Wayne churches will hold their services on Sunday, several will necessarily abandon the regular work of the day. Trinity Methodist church, in Bloomingdale, which was the first church to offer relief, and was later surrounded by the flood waters, will be closed for some time, and the pastor, Rev. T. M. Hill, has gone to Warsaw to remain until the meeting of the conference at Tipton next week.

The Crescent Avenue Evangelical church is under several feet of water and the pastor, Rev. C. A. Hirshman has abandoned the consideration of the use of the church until the floods subside.

Bethany Presbyterian church, on Boone street, Nebraska, is in the same condition. Rev. Mr. Shirey is the pastor.

Several of the churches which are still the refuge of flood sufferers will not be used next Sunday for worship.

Passenger Engineer George A. Miller, of the Pennsylvania, had an eye painfully injured yesterday by a hot cinder.

WANTED—First class, barber. Hotel Centlivre.

DIAMONDS

You can buy a Diamond on weekly or monthly payments on a small payment down. Wartell, Cut-Rate Jeweler, 1319 Calhoun St. 2-11-tf

Why Have Shabby Furniture?

It costs only a trifle for material to make it look as good as new. Comes in cans of all sizes, ready to put on.

ACME QUALITY VARNO-LAC

stains and varnishes at one operation and makes a beautiful varnish-gloss finish in fine imitations of expensive woods such as mahogany, cherry, walnut, oak, etc. We have Acme Quality Paints, Enamels, Stains and Varnishes for all shabby surfaces, both indoors and outdoors.

Free booklet on "Home Decorating", contains color samples, and suggestions for home decoration. Call or phone for it.

INDIANA PAINT AND VARNISH CO., Distributers
Main and Clinton Sts., FORT WAYNE, IND.

1118 Maumee Ave.—Henry W. Schmidt, Hdwe.
2032 S. Hanna St.—C. F. Challenger Co., Hdwe.
1343 East Creighton Ave.—Geo. M. Wendell, Hwde.
1801 S. Lafayette—F. J. Miller, Drugs.
3004 S. Wayne Ave—E. B. Miller, Drugs.
2010 Fairfield Ave.—J. H. Stellhorn, Hdwe.
1016 Broadway—Uebelhoer Hdwe Co.
1201 Lafayette—Sharp & Weibe, Drugs.
1402 W. Main St.—J. C. Hutzell, Drugs.
1732 W. Main St.—Benton's Drug Store.

GUARANTEE LOAN CO.

819 CALHOUN STREET.

Housekeepers and Workingmen

WHEN YOU WANT TO

BORROW MONEY

$10 or More

you naturally want it quickly, confidentially and at the most reasonable cost. You want to feel that you are dealing with a company who will consider your interests, give you every advantage and extend the utmost courtesy and consideration at all times. Our service has pleased many others and is sure to please you.

REMEMBER

we care little about security. Tell us how much money you want and if our charge for the accommodation is satisfactory to you, you can get the money.

We loan you the money on YOUR OWN GUARANTEE. No hardship to repay it.

Guarantee Loan Co.

819 Calhoun, Second Floor, between Berry and Wayne. Phone 3248.

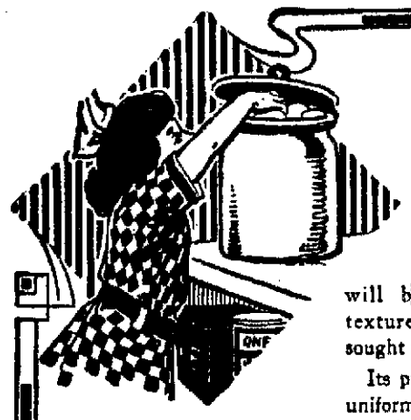

Dainty Cookies

and jumbles—delicate, tender and delicious if made with Rumford Baking Powder. They will be of that uniform texture and delicate flavor sought for by all good cooks.

Its purity, healthfulness and uniformity make all home bakings more delicious, more digestible and more economical.

Rumford
THE WHOLESOME
BAKING POWDER

Player Pianos, Pianos

Tuned, Repaired, Polished, Moved and Stored.

Telephone No. 645 for Estimate.

PROMPT SERVICE.
REASONABLE CHARGES.
EXPERIENCED WORKMEN.

Damaged Instruments Should Receive Prompt and Intelligent Attention.

PACKARD MUSIC HOUSE
930 Calhoun St.

WELKER'S

116 E. Berry St.

200 New Spring Coats for Saturday's Selling.

Ladies' and Misses' all wool serge and novelty Coats, $12.50 values, $9.95.

Ladies' and Misses' all wool serge and novelty Coats, a big variety of styles to select from, $18.50 values $12.50.

Great $12.00 Suit Sale

Ladies' and Misses' all wool serge Suits, silk or satin lined, $18.50 values $12.50.

Special Sale Dresses at $5.95

Ladies' Dresses in all wool serge and Bedford cord, in neat stripes, $8.50 values $5.95.

Children's Gingham and Percale Dresses, special priced at 69c, 98c and $1.25.

Gingham Petticoats, 39c

50 dozen Gingham Petticoats in stripes and plain colors, 50c values 39c.

Black Mercedized Petticoats, special priced at 49c, 88c and 98c.

New Shirt Waists at 98c

Ladies' Shirts and Shirt Waists in voile lawn and madras cloth, long or short sleeves, $1.50 values 98c.

Messaline Silk Waists and Shirts, $3.98 values $2.50.

Big Values in Underwear

Men's Union Suits, short or long sleeves, 75c values, per garment 50c.

Ladies' Summer Union Suits in all styles, extra and regular sizes, wonderful values at the price, per suit 50c.

SPECIAL SALE TOMORROW OF CORSETS, GLOVES AND HOSIERY.

WELKER'S

116 E. Berry St.
Opp. Court House.

Is it a question of wanting a few dollars with you and undecided where to go?

We let you have any amount from $10 up and do it in that private and confidential way that is so satisfactory to everyone.

We give you long or short time and make repayment so small by the week or month that you hardly miss it. The cost is nominal and nowhere else can you get such reasonable terms and rates.

If you keep house, own furniture or piano, horses and vehicles or have a steady position with a reliable firm, we will make you a loan on your own note.

A few minutes' talk will convince you of our ability to serve you best. Call or ask us to send some one to your home.

INDIANA LOAN CO.

Rooms 211 and 212 Shoaff Building.
Second Floor.
Established 1895. Home Phone 995.

Mortgage Exemptions
Must be filed between March 1st and May 1st.
The Allen County Abstract Co.,
725 Court Street,
Will make out and file the necessary blank for you.

THE MARKETS

GRAIN AND FLOUR.

Street Prices.

Wheat—$1.03 bu.
Oats—28@30c bu.
Corn—40@45c bu.
Barley—50c bu.
Rye—50@55c bu.

C. Tresselt Sons.

Flour—Winter wheat, straight, $5.00@5.50 bbl.; winter wheat, patents, $5.40@5.80 bbl.; spring wheat, patents, $5.00@5.60 bbl.; rye flour, $4.20@4.60; pumpernickle, $4.00@4.40.
Screenings—$24 ton.
Chopfeed—$34@36c ton.
Bran—$23@24 ton.
Shorts—$23@26.
Cracked corn—$1.60@1.70 cwt.
Middlings—$26@28.
Cornmeal—Fine, $1.60 cwt.; coarse, $1.50 cwt.
Wheat—$1.03 bu.
Oats—28c bu.
Corn—42@43c bu.
Rye—50@55c bu.
Barley—50c bu.

Mayflour Mills.

Wheat—$1.03 bu.
Oats—28c bu.
Flour—Winter wheat, straights, $5.00@5.50 bbl.
Rye—55c bu.
Chopfeed—$22@24 ton.
Barley—50c.
Bran—$23@24 ton.
Middlings—$24@26 ton.

PRODUCE QUOTATIONS.

Wiener & Co.
(Corrected by C. M. Wiener.)

Butter—Fancy Elgin creamery tub, 35c lb.; fancy Elgin prints, 34@35c lb.; country butter, 26@28c lb.; packing butter, 28c lb.
Eggs—Strictly fresh candled, 17c doz.; current receipts, 15c doz.
Potatoes—45@50c bu.
Poultry—Hens, 13@14c lb.; spring chickens, 14@15c lb.
Beans—Michigan hand-picked, $2.25 bu.
Onions—30@35c bu.
Apples—40@60c bu.
Cheese—Cream, 16c lb.; brick, 18c lb.; Swiss, 19c lb.; limburger, 20c lb.; long horns, 20c lb.

Beyer Bros. Co.
(Corrected by C. L. Hall, Manager.)

Eggs—Strictly fresh candled, 16@17c doz.
Butter—Fancy Winona prints, 30c lb.; tub, 35@35½c lb.; packing stock, 20c lb.
Cheese—Wisconsin cream, 16@16½c lb.; long horns, 19c lb.; brick, 18½c lb.
Apples—80c@$1.00 bu.; potatoes, 40c bu.; onions, 20c bu.; cranberries, 7@8c bbl.; sweet potatoes, $1.50 hamper.

Retail Street Market.

Eggs—Strictly fresh gathered, 18@19c doz.
Butter—Elgin creamery, 36c lb.; country butter, 23@35c lb.
Apples—$1.20@1.40 bbu.
Potatoes—60@65c bu.
Poultry—Chickens, 14@16c lb.; ducks, 13@14c lb.

CITY SCALES.

Hay—$9@12 ton.
Oats—30@32c bu.
Corn—45@50c bu.

LIVE STOCK MARKET.

(Corrected by Fred Eckert Packing Co.)

Hogs—140 to 250 lbs., $9.75.
Cattle—Good steers, $6.00@6.50; good heifers, $5.00@6.00; cows, $4.00@5.00; bulls, $4.50@5.50; veal calves, $7.50@8.50.
Sheep and lambs—Sheep, $3.00@4.00; lambs, $6.00@7.00.

HIDES AND SEEDS.

Weil Brothers & Co.

Hides—Green lights, 10@11c lb.; cured light, 13½@14c lb.; cured heavy, 13½@14c lb.; green calfskins, 15c lb.; cured calfskins, 17@18c.
Old rubber boots and shoes—9@9½c.
Zinc and lead—4@5c lb.
Scrap iron—35@40c cwt.
Horsehides—$4.00.
Rags—$1.00@1.25 cwt.
Copper—11@12c lb.
Ginseng root—$6.50@7.00 lb.
Golden seal root—$3.50@3.75 lb.
Wool — No. 1 unwashed, 24@25c lb.; washed, 26@35c lb.

LIVE STOCK.

East Buffalo.

East Buffalo, N. Y., March 28.—Hogs—Receipts today were 1,280 head; official shipments to New York yesterday were 190 head; hogs closing steady; medium and heavy, $10.00@10.15; Yorkers, $10.15@10.25; pigs and lights, $10.25@10.35; rough, $9.00@9.25; stags, $7.50@8.00.

Sheep—Receipts, 2,000 head; the market was steady; top lambs, $9.25.

Cattle—Receipts, 25 head; the market was steady.

Watch our space. S. Bash & Co. 3-12-tf

German butchers have learned to make extensive use of ozone as a supplement to the ordinary process of refrigeration.

The board of county commissioners request that all bills for sundries, supplies and material ordered for relief work during the flood be filed at our office not later than Monday, March 31, 1913. 28-2t

PATHETIC STORIES

Relief Headquarters is Besieged for Foods and Clothing.

RELIEF WORK IS NOW WELL IN HAND

More Help Will Be Needed; Contributions Should Come Promptly.

Awakening today to the first clear realization of their condition, a large number of persons who were driven from their homes by the flood are coming to the central relief headquarters in the Lincoln Life building.

Many of these have been cared for for several days in lodge rooms, in churches, in homes and through other means, but they feel that they should endeavor as much as possible to help themselves in the time of distress and are anxious to become busy in the work of the hour. Many of these are without sufficient clothing, and this seems to be the great need today.

Merchants and others have been extremely liberal in their donations of clothing and food as well as bedding, cots and the like, and there is now an opportunity for all citizens fortunately situated to give to the needs of the ones who must have clothing to tide them over until warmer weather when the need will not be so great.

Many pathetic stories are told, but those in charge of the relief work are showing a kindly and sympathetic disposition in refraining from inquiring too closely into the personal condition of many who apply. It is evident from the attitude of many of those who have come that the situation is humiliating and embarrassing to them, and the relief forces are careful not to aggravate this condition with questions.

When a request for help is made, an order is written for presentation at such stores or provision places as will entitle the holder to secure the needed supplies. A large quantity of clothing has been secured, but more will be needed to meet the demands. Contributions will be gladly received.

The fact that only sixty-one calls for relief were made at headquarters during all of yesterday shows that the situation was well in hand from the beginning, due largely to the prompt expression of fellowship from all quarters of the city where the calamity did not strike. But today, it was found that many who were able to give shelter and food to the refugees could not meet some of the requirements, hence the larger demand upon the supply headquarters. There is no shortage of support, however, and the systematic work of Secretary Kauffman, John Fox, Mrs. McKinnie, Mrs. Guldlin, Mrs. Mohler, Mrs. Noll, Miss Cress and the other workers at the headquarters, shows a thorough grasp of the needs of the hour.

Up to noon today there had been 121 applications for help. As each one of these means probably the attending to at least two other persons, the total number relieved will probably reach nearly 350.

SOUTH BEND MEAT.

The receipt of a message from Mayor Goetz, of South Bend, yesterday afternoon, stating that a car load of meat had been sent here from that city to assist in relieving the food situation, caused Secretary Kauffman, of the central relief committee, to wire Swift & Co., Chicago, that their two cars of meat, which had been held here for two days on the Nickel Plate tracks, would be allowed to go on their way. Militia had been stationed at the tracks to prevent the departure of the train bearing the meat, as well as three car loads of butter and eggs, and a train on the Pennsylvania tracks had also been prevented from being moved.

The word from Mayor Goetz stated that more supplies of meat would be forwarded on an hour's notice. Sixteen car loads of meat belonging to Swift & Co., passed through the city last evening, eastbound, over the Nickel Plate.

MILK FROM CHICAGO.

First Consignment Reaches Fort Wayne Today—Free to the Needy.

The central relief organization sent Wm. Klitzke, manager of the Fort Wayne Dairy Co., to Chicago at 4 o'clock yesterday afternoon for the purpose of purchasing at least 2,000 gallons of milk to be shipped to this city to supply the wants of many. About 500 gallons will probably reach the city early this afternoon, and the wants of families with babies will be the first to be supplied. Needy families will be supplied free, in case there are children among its members.

Gillie and Dairymen.

The central relief committee placed in the hands of Dr. G. W. Gillie, meat and dairy inspector, the problem of systematizing the matter of the milk supply. Dr. Gillie got into communication with as many of the dairymen as possible who live north of the city. These were instructed to bring their supply down the tracks of the Lake Shore railroad as far as the region of the municipal lighting plant, and there they would be met by launches from the city to carry the supply into the city. Many of the dairymen living to the south are able to drive into the city.

Brookside farm is utilizing a Nickel Plate switch engine and two cars to bring its milk and wagon equipment down into the city to a point from which it can be landed, and yesterday Dr. G. M. Leslie spent the entire day personally driving the wagon and making the deliveries to homes in which there are little ones to whom the cutting off of the milk supply is a most serious affair.

NOT WORRIED.

The central relief committee called the wholesale grocers and meat and produce dealers into conference yesterday afternoon to ascertain the exact condition of the food supply. They declared that the supply seems entirely adequate to meet the conditions. The grocers reported that while a large quantity of canard goods had been submerged and the labels soaked off, thus injuring the sale of the goods, the contents were, of course, uninjured. Twenty carloads of flour are stored in the Petit warehouse. Eight thousand bags of sugar were removed from the basement of the building before the flood reached them.

Free Bread at Bakeries.

All of the bakeries of the city are giving bread to the needy who apply for it. The plants are being run to their capacity, and as there is a plenty of flour on hand no shortage of bread is anticipated.

Sell at Cost.

Produce dealers are receiving liberal shipments of butter, eggs and poultry and announce that it will be sold at cost until the situation is relieved.

CLOTHING IS NEEDED.

There is a pressiing demand today for a large supply of good, warm clothing. Many merchants gave a large quantity of clothing yesterday, but it will not begin to meet the demand of the day. Any who can contribute to this phase of the relief work should bring the goods to the relief headquarters, main floor of the Lincoln Life Building.

Many who apply at the relief headquarters for aid are plainly embarrassed, but these should understand that the true condition is recognized by all and that no sensible person who is in temporary need of any comforts will fail to report to the headquarters, which is established to care for them. Many of the applicants have been persons usually well situated—home owners and possessors of the comforts of life—but their new situation has, for the time being, placed them in strange circumstances.

Several unworthy applicants were ordered out of the place.

FOR THE RELIEF FUND.

The Frank Dry Goods company announces that 5 per cent of its sales Saturday will be donated to teh relief fund.

Club Gives Its Funds.

The Volante clubs dance has been cancelled and the committee in charge has decided to give the funds on hand, amounting to $29.25, to the flood relief fund.

MIZPAH TEMPLE

Mizpah Temple, Nobles of the Mystic Shrine, has planned to give a concert for the pleasure of the Shriners week after next which was to cost them $250. It was decided today to take the money and devote it to relief of flood sufferers instead and a check for the amount was placed with the Associated Charities this afternoon.

NOTICE

To any one afflicted by the high water so that their furniture and carpets are damaged to the extent that they must be replaced with new, we have decided to give 20 per cent. off to all those whose salary is $3.50 a day or less.

We will arrange to carry those who financially cannot pay all at one time.

D. N. FOSTER FUR. CO. 28-2t

TORITOR DEEP CURVE LENSES MADE BY ROGERS

YOUR EYE-GLASS IS NOT AT ITS BEST

Unless accurately and carefully adjusted to your nose!

Our skill and experience is built and adjusted into every pair of glasses we furnish.

That is why Shur-ons adjusted by us are better. The manufacturers of Shur-ons recognized this fact when they gave us the exclusive sale of their best eyeglass.

You can accept their judgment as to "who's who" with Shur-ons and join the procession of "satisfied wearers."

NO CHARGE FOR EXAMINATION

ROGERS EYESIGHT SPECIALIST

Fort Wayne's Best Optical Store in Fort Wayne's Finest Building. ANTHONY HOTEL BLDG.

WANTED

MALE HELP.

WANTED—Boys 16 to 18 years of age. Apply Fort Wayne Electric works. 23-tf

WANTED—Two young men for board and room; nice house for desirable parties; reasonable. 664 W. DeWald street. 26-3t

WANTED—Laborers. Apply at the Bass Foundry and Machine Co. foundry office. 3-Dood-tf

WANTED—Three canvassers to demonstrate. See M. T. Sorensen, care Jefferson house. 26-3t

WANTED—Position as chauffeur; two years experience; strictly sober, and can furnish best of reference. Address box 5, care Sentinel. 19-10t

WANTED—First-class plumber; must be sober; steady job for right man. Charles E. Cline, 708 Emerson street, Goshen, Ind. 24-6t

WANTED—Agents; earn from $4 to $10 daily. Write us for our new spring catalogue; we will give valuable premiums and samples free. Cyrus S. Hart Co., Oconto, Wis. 27-6t

FEMALE HELP.

WANTED—Practical nurse wants position. Phone 7516 black. 26-3t

WANTED—Girls at Eagle Laundry Company. 3-19-tf

WANTED—Women to come and see demonstration on new vacuum clothes washer. Bitner & Gunkler, 118 East Columbia street. 3-11-1m

FREEMAN'S SCHOOL of Cutting and Dressmaking, spring term open. Day and night classes. 1124 Harrison street. 2-24-tf

WANTED — Ladies wanting switches, puffs, curls, etc., made from combings. Also furnish hair. Mrs. Florence Laboe, 1006 Broadway, second floor. 12-21-tf

POULTRY.

WANTED—Setting hens, R. I. Red preferred. Address G. E. Randall, 109 E. Berry street, or phone 552. 3-20-tf

MISCELLANEOUS.

WANTED—To rent 9 or 10-room house, suitable for roomers; modern; care F. H. N., Sentinel, or Home phone 3218 blue. 28-6t

HIGHEST CASH PRICES PAID FOR HOUSEHOLD GOODS—Don't sell them until you see us. Phone 2231. 1213 Calhoun street. L. Tomkinson. 12-17-tf

I WILL PAY higher cash prices for second-hand furniture and stoves. Moving and expressing. 1311 Calhoun street. Phone 2854. 12-10-tf

WANTED—Switches, puffs, curls, etc., to make; will buy combings; also furnish hair for switches. Mrs. L. Bates, 721 Taylor St. Phone 7116 blue. 9-4-tf

WANTED—By young lady position as bookkeeper or assistant, experienced in all kinds of clerical work; best of reference. Address Bookkeeper, care Sentinel. 3-28-tf

WANTED—Persons to do work in their own home during spare time; no canvassing, no mailing; salary paid weekly. Inclose stamp Giblee Co., Greentown, Ind. 25-6t

WANTED—If interested call and inspect our line of steel boats and launches, also agent for the Wisconsin detachable rowboat motor. Gunkle Boat Co., 1333 Swinney ave. Phone 7032. 3-22-1m

FOR RENT

HOUSES

FOR RENT—Modern furnished or unfurnished 7-room house, 606 Home avenue, south side. Phone 6403 red. 28-2t

FLATS.

FOR RENT—Modern flat four rooms, bath. 319 West Williams street. 3-27-tf

FOR RENT—Modern 6-room flat. Inquire 618 Madison street. 26-3t

FOR RENT—A flat of four rooms and bath, completely furnished for housekeeping, six blocks from court house. Box 12, care Sentinel office. 3-28-tf

ROOMS.

FOR RENT—Three rooms light housekeeping, 317 W. Williams street. 3-27-tf

FOR RENT—Desirable room, modern conveniences. 2218 South Webster street. Phone 6816 black. 27-3t

FOR RENT—Modern furnished room. Box 7, care Sentinel; reference required. 3-8-tf

FOR RENT—Nice light, airy room; furnace heat, electric lights, soft water bath; references exchanged. Address box 9, Sentinel. 1-27-tf

FOR RENT—Office rooms, second floor 132 East Berry street. Schrader & Wilson, first floor Main and Court streets. 12-28-tf

THE WEATHER.

LOCAL OFFICE UNITED STATES WEATHER BUREAU.
Fort Wayne, Ind., March 28, 1913.

Local data for the 24 hours ending at 2 p. m. today.

Temperature at the End of Each Hour.

2:00 P.M.	28	2:00 A.M.	19
3:00 P.M.	27	3:00 A.M.	18
4:00 P.M.	26	4:00 A.M.	18
5:00 P.M.	26	5:00 A.M.	18
6:00 P.M.	25	6:00 A.M.	18
7:00 P.M.	24	7:00 A.M.	21
8:00 P.M.	23	8:00 A.M.	23
9:00 P.M.	22	9:00 A.M.	27
10:00 P.M.	22	10:00 A.M.	28
11:00 P.M.	22	11:00 A.M.	30
12:00 Midnight	22	12:00 Noon	32
1:00 A.M.	19		

Highest temperature yesterday, 29.

Lowest temperature this morning, 18.

Highest since the first of the month, zero on the 2nd.

Precipitation for the 24 hours ending at noon today, none.

Precipitation since the first of the month, 6.96 inches.

Maumee river stage at 7 a. m. today, 25.1 feet.

Relative Humidity—
7 p. m. yesterday, 74 per cent.
7 a. m. today, 78 per cent.

Barometer, Reduced to Sea Level—
7 p. m. yesterday, 30.33 inches.
7 a. m. today, 30.43 inches.

Highest wind velocity, 24 miles per hour from the northwest at 12:55 p. m.

Sun sets today 6:01 p. m. Rises tomorrow 5:29 a. m.

W. S. PALMER, Local Forecaster.

LOCAL FORECAST.

Fort Wayne, Ind., March 28.—For Fort Wayne and vicinity: Fair and warmer onight and Saturday. Lowest temperature tonight, about 25 degrees.

GENERAL FORECAST.

Washington, D. C., March 28.—For Indiana: Fair tonight and Saturday; rising temperature.

For Ohio: Cloudy tonight with snow near the lake; Friday fair, with rising temperature.

For Lower Michigan: Light snow tonight; Friday fair, with rising temperature.

SUMMARY OF WEATHER CONDITIONS

The last of the three storms of the week to give rain over Indiana and Ohio, the one which gave snow here Wednesday night, has passed beyond the New England coast, and has been followed by fair and colder weather throughout the central portions of the country. The entire Ohio valley has now had 24 hours of fair weather with freezing temperatures extending as far south this morning as central Alabama and central Georgia. In the northwest the weather is much warmer this morning.

The rivers of this city are falling rapidly, the Maumee having fallen to 25.1 feet this morning and the St. Mary's is 1.5 feet below the high water mark of Wednesday night. The Ohio at Cincinnati and Evansville is rising rapidly, the stage at Cincinnati being 62.6 feet and at Evansville 44.0 feet, a rise of 5.4 feet at Cincinnati and 7.4 at Evansville since yesterday morning.

Another storm is developing in the extreme northwest, but it cannot be felt in this section before Saturday night or Sunday, and fair and warmer weather is indicated for tonight and Saturday.

W. S. PALMER, Local Forecaster.

FOR SALE.

REAL ESTATE.

FOR SALE—By owner, modern home, 2401 Hoagland avenue. F. C. Soelhoff. 3-12-tf

FOR SALE—Six-room house, all modern. 1243 Huestis ave. Call at residence. 3-22-tf

FOR SALE—Lot in 1700 block on Lillie street, only $150; also lot on Sherman street, $250. Phone 579. 3-19-tf

FOR SALE—Good 6-room partly modern house Michigan ave., $2,100.
W. E. DOUD,
2nd Floor Shoaff Bldg. 6-6-tf

FOR SALE—A strictly modern 7-room house Kinnaird ave. Price $4,500. Payment plan.
W. E. DOUD,
2nd Floor Shoaff Bldg. 6-6-tf

FOR SALE—A bargain in cottage, only ten squares from court house; $1,550; payment plan.
W. E. DOUD,
2nd Floor Shoaff Bldg. 6-6-tf

FOR SALE—Good 8-room house southeast; price $2,900. Full lot.
W. E. DOUD,
2nd Floor Shoaff Bldg. 6-6-tf

FOR SALE—7-room thoroughly modern house Hig'l st.; $2,800; payment plan.
W. E. DOUD,
2nd Floor Shoaff Bldg. 6-6-tf

FOR SALE—Modern 5-room house southwest; $2,350.
W. E. DOUD,
2nd Floor Shoaff Bldg. 6-6-tf

FOR SALE—We sell all of City and Suburban Building Company's modern homes; cash or payment plan.
W. E. DOUD,
2nd Floor Shoaff Bldg. 6-6-tf

HOUSEHOLD GOODS.

FOR SALE—Furniture at 235 Brackenridge. Phone 2010 blue. 3-22-tf

FOR SALE—Antique furniture, old furniture and pianos refinished. 532 Home avenue. Phone 6943, blue. Harry Glazier. 3-18-1m

FOR SALE—Have just purchased at auction rugs of all kinds; also furniture; will be bargains as long as they last. L. J. Libbing & Co., 295 East Main street. 3-4-tf

MISCELLANEOUS.

FOR SALE—Bull pups. Inquire H. C. Lundy, Ligonier, Ind. 26-3t

FOR SALE—Old papers for wrapping and to put under carpets; be a bundle, at The Sentinel office. 8-3-tf

FOR SALE—Mammoth white Pekin duck eggs for hatching. Mrs. Merritt, Anthony boulevard. 28-2t

FOR SALE—Small grocery and confectionary stock and fixtures; paying ice cream trade; living rooms in connection; just thing for a lady. Call 7212 green. 3-21-tf

FOR SALE—Library table, electric dome, gas stove and other furniture at 235 Brackenridge street. Phone 2048 blue. 3-22-tf

FOR SALE—New counters, cash registers, flat and roll top desks, refrigerators, show cases, safes, scales and hand trucks. G. E. Bursely & Co. 6-24-tf

SPECIAL SALE on Edison records—
35c Edison Wax Records.....21c
50c Edison Wax Records.....31c
Come early to get first choice. 1008 Calhoun street. GUY CONKLIN. 11-20-tf

STORAGE.

STORAGE—Pettit's Storage Warehouse fireproof. Household good stored Strong, clean, safe. 414 East Columbia street. Phone 1192. 8-22-tf

LOST AND FOUND.

FOUND—Prompt relief for cold in head—Bear's Jack Frost Cream. 25c and 50c jars. Sample at your druggist. 22-1m

LOST—Thursday night bunch of keys on a gold ring. Reward of $5 for its return to The Sentinel office. 28-2t

LOST—One telephone test set in west end, between Wayne and Berry streets. Return to Home Telephone Co. 28-2t

LOST—Speckled female hound, brown ears. Return to National Mill Supply or phone 2532; reward. Roy Shultz. 28-5t

NOTICE

To any one afflicted by the high water so that their furniture and carpets are damaged to the extent that they must be replaced with new, we have decided to give 20 per cent. off to all those whose salary is $3.50 a day or less.

We will arrange to carry those who financially cannot pay all at one time.

D. N. FOSTER FUR. CO. 28-2t

"An Investment in Brains," tonight at First M. E. church by Rev. C. A. Rowand.

HOMES! HOMES!

READY FOR OCCUPANCY.

IMMEDIATE POSSESSION on this all-modern home, east end, near Washington; $3,000; small payment down.

JUST COMPLETED—This 6-room home in South Wayne; barn, large lot, near car; ONLY $1,950; $150 CASH.

ALSO THIS ONE—Practically new all-modern home, Fairfield avenue; soft water bath; 42-foot frontage; very attractive; $3,000; PAYMENT PLAN.

FINE, NEARLY NEW HOME, Weisser Park avenue, near Pontiac; 7 rooms; all improvements paid; NOW FOR $2,700; $200 cash.

Stults & Co.

Telephone 535. 1221 Calhoun St.

DETECTIVE.

RYAN DETECTIVE and INFORMATION BUREAU—Confidential, reliable, reasonable. 611 Peoples Trust Bldg. Telephone—Office, 2524; Residence, 3260.

FOR SALE.

REAL ESTATE.

FOR SALE

6-room house south side; $200 cash, balance monthly; price.....$1,200.00
6-room house Colerick street, lights, toilet, both waters; payment plan. Price 2,200.00
7-room house near St. Andrew's church 1,850.00
1334 Erie street, two-story house, large lot 2,400.00
7-room house, close in..... 2,200.00
9-room house. Oak floors, on paved street south side. This is a bargain at 3,500.00
6-room house, modern, complete, Lakeside 3,600.00

LOTS.

On Home avenue, near Broadway, nice lot at a bargain..... 850.00
Near Pontiac, on Thomas; sewers paid 450.00
Corner Hurd and Oliver, two lots at 1,200.00

Rooms 501-11-12 Shoaff Bldg. Phone 2331.
Office open Saturday Evenings.

D. C. Stout Real Estate Agency.

L. C. BOBILYA, Manager.

H. L. Van Meter

Over Old National Bank.

8-room modern house, West Berry street; $5,500.

Business block one-half square from court house, very desirable and a bargain.

Modern 6-room house West Wayne street; hardwood floors, owner non-resident; want an offer.

Wholesale property, with trackage, half square off of Calhoun street; a good investment.

Fifteen shares of local stock paying 7 per cent. net.

Two business blocks on west side of main street; one on East Main street.

If you are looking for an investment I have it.

Phone 327

For Sale Real Estate

Nice 8-room house with bath and lights; lot 50x150; West Williams, near Calhoun; $4,000.

4-room cottage, rents for $8 per month; $1,100.

Strictly modern 7-room house on paved street; rents for $20 per month. Price, $2,800.

Nice 5-room cottage on south side; paved street; lot 50x150; $2,500.

Good 6-room house Van Buren and Wilt streets, 47-foot front; $2,200.

Good 7-room house, with bath and lights, near Pontiac car line; lot 42x140; $2,700.

K. VORNDRAN

GENERAL FIRE INSURANCE.
Rooms 3-4 (2nd Floor) Dixley-Long Blk.
Open Saturday Evenings.
Office, 460—PHONES—Residence, 6070.

See Our Fine List of City Properties, Before You Decide.

7-room modern home on East Wayne street; lot 35x150, with large barn.
8-room house on Smith St.; lot 50x150, with fine barn; price $3,100.
7-room modern home in Bloomingdale; lot 45x150; a big bargain.
Modern 7-room new home on Burgess St., lot 45x150; price right.
We have a number of fine lots in Lakeside and Forest Park addition.

Monroe W. Fitch & Sons.

5 per cent. money.

M'KINNIE REALTY CO.

Business, City and Suburban properties. Farms, large and small.

McKinnieville Addition.

Open Saturday Evenings.
806 Harrison St. Phone 666.

L. F. CURDES
GENERAL REAL ESTATE
218-220 Shoaff Bldg.

Klomp & Bieber

We have some good homes for sale in Bloomingdale, Nebraska and west end, south side and east end. Price from $1,000 and up.

Farms, suburban tracts and vacant lots in all parts of city. Terms to suit.

Phone 2974. Room 19, Swinney Block.

PLUMBING.

X Telephone "MARTIN'S PLUMBING SHOP" for a Plumber. Twenty-five years at the business. Phone 6379. Hanna and Buchanan Streets. X

SEWING MACHINES.

H. C. HITZEMANN SEWING MACHINE COMPANY.
No. 8 Arcade. Phones 2480-8880.
Dealers in Domestic, New Home and White Sewing Machines, Needles, Oils, Parts and Supplies for any Sewing Machine.
Bicycles and Sundries.
REPAIRING A SPECIALTY.

Fort Wayne & Northern Indiana Traction Company

"WABASH VALLEY LINES."

Fort Wayne-Lafayette Division.
Trains leave

Leave	5:50 A. M.	Leave	2:00 P. M.
Leave	*7:10 A. M.	Leave	4:00 P. M.
Leave	8:00 A. M.	Leave	*5:30 P. M.
Leave	*9:10 A. M.	Leave	6:00 P. M.
Leave	10:00 A. M.	Leave	7:30 P. M.
Leave	11:30 A. M.	Leave	9:00 P. M.
Leave	*1:10 P. M.	Leave	11:20 P. M.

Fort Wayne-Bluffton Division:

Leave	*6:00 A. M.	Leave	3:00 P. M.
Leave	7:00 A. M.	Leave	*4:00 P. M.
Leave	*8:00 A. M.	Leave	5:00 P. M.
Leave	9:00 A. M.	Leave	*6:00 P. M.
Leave	*10:00 A. M.	Leave	7:00 P. M.
Leave	11:00 A. M.	Leave	*8:00 P. M.
Leave	1:00 P. M.	Leave	*10:00 P. M.
Leave	*2:00 P. M.	Leave	11:00 P. M.

*Limited trains.

Limited trains leaving at 7:10 a. m., 9:10 a. m., 1:10 p. m. and 5:30 p. m. through to Indianapolis.

All limited trains on Bluffton division through to Indianapolis except the 10:00 p. m.

Ticket office, Home phone 218.
J. F. BEBER, Agent.

Political Announcements.

FOR MAYOR.

Editor The Sentinel—Please announce the name of William J. Hosey as a candidate for mayor of the city of Fort Wayne, subject to the decision of the voters at the democratic nominating primary. MANY DEMOCRATS.

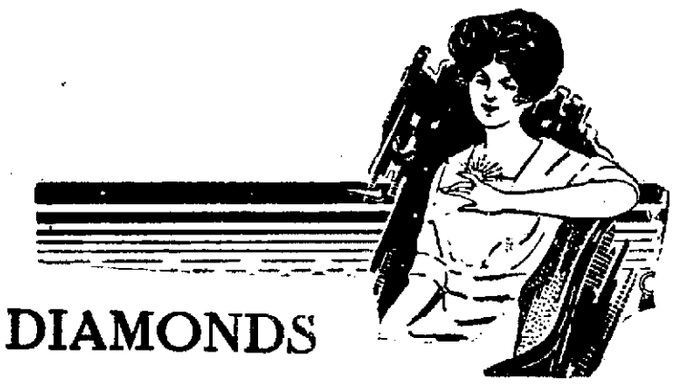

DIAMONDS

Th eapproach of April, the diamond month, finds our stock replenished with high grade stones of all sizes.

In the purchase of diamonds, price is always a consideration secondary to quality, yet our prices are always within reason.

Rings, $10, $15, $25 up.
Scarf Pins, $5 up.
Pendants, $8 up.
La Vallieres, Platinum Mountings, $30 up.

You can depend upon the quality and permanent value of any stone we sell you.

Tronkley and Kerber
816 CALHOUN ST.
ESTABLISHED 1865

POSTPONED

To Friday, April 4 and April 5 on account of high water, Petaluma day has been postponed to above days.

Lawn Grass Seed

Made of the best seeds known to make a velvety lawn; absolutely free from weed seed. 25 cents per pound.

S. BASH & CO.

Dr. W. T. Ferguson,
SPECIALTY—Diseases of Women and Diseases of the Kidneys.
222 West Wayne Street

DR. MARY WHERY
Office and Residence—404 Berry St. East.
SPECIALTY—Diseases of Women.
Telephone 470. Hours—9 a. m. to 3 p. m. and 7 to 8 p. m.

ÆTNA
Life Insurance.
C. W. Orr, Agent.
182 E. Berry St.

The Oldest Insurance Company
NEW ENGLAND MUTUAL LIFE,
J. D. LEWIS,
Representative,
1001 Broadway, Fort Wayne, Ind.

All the latest things in new spring Hats and Clothing.
The Buckeye
HAT AND CLOTHING CO.
819 Calhoun St.

E. H. Rolf Coal & Supply Co.
Large Stock. Prompt Delivery.
Best Quality.
Hard and Soft Coal, Coke and Wood.
Phone 6098.

KEILERS
TRADE MARK
Ft. Wayne Trunk and Leather Co.,
924 CALHOUN ST.
Phone 2960.
Trunks and Leather Goods Made to Order and Repaired.

Lawn Seed

Free from weeds. For making new lawns, renewing old ones and Shady Nook seed for the shady places. Lawn Fertilizer.

W. D. Henderson & Co.

MILLION IN SECURITIES GONE.

Texan Accused of Taking Them From Rich Oklahoman's Safe.

Coweta, Okla., March 28.—A warrant was sworn out by John S. Bilby charging J. A. Wisherd of Fort Worth, Tex., with stealing negotiable notes and securities worth $1,000,000 from Bilby's safe at his home near Coweta.

Bilby says he had notes, one for $50,000 and one for $100,000 against Wisherd, taken to secure payment for real estate, and these notes were past due. Wisherd went to Bilby's home to discuss the matter. Later the two notes and additional securities disappeared from the safe in which Bilby kept his papers.

James T. Hunt, business manager of the Bowery mission, New York City, reports that a majority of 18,000 down-and-outers in that section are native born.

How's This?

We offer One Hundred Dollars Reward for any case of Catarrh that cannot be cured by Hall's Catarrh Cure.
F. J. CHENEY & CO., Toledo, O.

We, the undersigned, have known F. J. Cheney for the last 15 years, and believe him perfectly honorable in all business transactions and financially able to carry out any obligations made by his firm.
NAT. BANK OF COMMERCE, Toledo, Ohio.

Hall's Catarrh Cure is taken internally, acting directly upon the blood and mucous surfaces of the system. Testimonials sent free. Price 75 cents per bottle. Sold by all Druggists.
Take Hall's Family Pills for constipation.

TONE UP FOR SPRING DAYS

When boils, pimples or other skin diseases appear—or when the stomach or liver seem to have gone on a strike—your system is clogged and your blood is impure.

It is Then Time to Take
Druna Red Clover Compound.

It aids digestion, starts the liver going, helps to expel waste matter, and cleanses and renovates the entire system.

PRICE $1.00 PER BOTTLE.

BREIER DRUG CO.
2 STORES 526 CALHOUN ST., COR. COLUMBIA; 1402 CALHOUN ST., COR. BRACKENRIDGE

Coffee Ranch

Is the Place to Buy Coffee and Tea

We don't sell our goods on strength of inducements and premium humbug. We are selling the goods that will bring you to the store again.

We roast coffee fresh every day.

Prices

30c lb. grade at.....25c
33c lb. grade at.....27c
38c lb. grade at.....30c
43c lb. grade at.....33c

Absolutely no Rio Coffee sold.

Teas

Orange Pekoe (Ceylon) 75c grade at.....45c
Extra Fancy Japan, 70c grade at.50c
Fancy Japan, 60c grade at.....45c
Fancy Japan, 50c grade at.....35c

1326 S. Calhoun St.

SETTLING DOWN AT OMAHA AFTER TERRIBLE TORNADO.

AT TOP—TEMPORARY HOUSEKEEPING AT OMAHA. BELOW—AT RIGHT, FINDING A NEW HOME AFTER THE TORNADO. AT LEFT, MAYOR DAHLMAN ON THE JOB.

Boat Built in 4 Hours Carries 200 to Safety

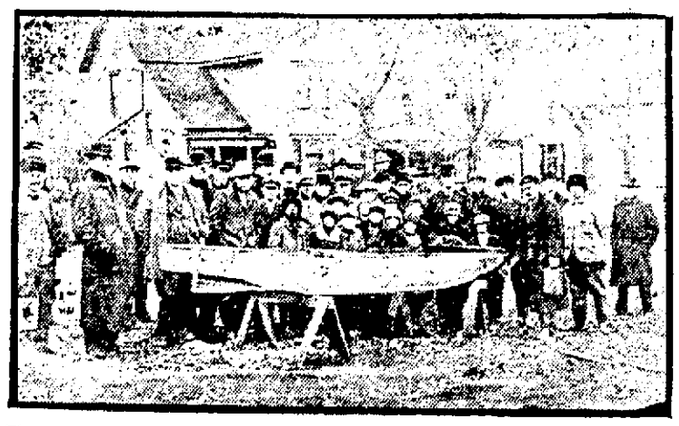

The above picture represents a boat which did noble work in rescuing marooned people in the flooded districts in Nebraska. This craft was designed and constructed in four hours by Ed West, assisted by Harry Michelfelder, Caleb Whitehouse, Herman Schroeder and Ed Fowler last Tuesday when a necessity for it became apparent. The Nickel Plate railroad contributed the lumber, which the men carried on their backs to Runyon avenue, where the boat was built.

The picture represents it just as it was finished and ready to launch. Messrs. West, Michelfelder, Whitehouse, Schroeder and Fowler, who were driven from their homes by the high water, took turns in handling the craft, making their headquarters at the home of Harry McMillan, which is adjoining the home of George Butler, in front of which the boat and the people grouped about it are shown in the picture. This boat was launched Tuesday afternoon and that night and the following day rescued between 150 to 200 people residing on Knitters avenue, Davis, Boone, Main and Perry streets and Runyon avenue.

The boat has a capacity of eight passengers, but it carried on an average four people in addition to the two men who composed the crew. Ed West, the man who designed the craft, formerly lived in flood territory on the Ohio river, and made a number of similar crafts during prevalence of floods at his former home. The picture was taken by Mr. Schoenherr, a knitter at the Wayne mills.

HOW TO CLEAN UP DAMAGED HOUSES

Dr. Eric A. Crull Makes Plea to Safeguard City's Health.

FRESH AIR NEEDED

Many refugees in Fort Wayne are already planning to return to their homes and are making preparations to clean their houses before permanently establishing themselves again. It is very much necessary that everybody exert extreme care in making their flooded homes fit places in which to live, and in this connection, Dr. E. A. Crull, secretary of the board of health, has issued instructions as to the proper manner in which to proceed, warning the people against the things that are likely to bring on sickness.

Dr. Crulls Instructions.

Some of his views are contained in the following:

Clean up in every possible manner.

Sunshine and fresh air will rout deadly germs.

Heat the houses well and let them dry out as much as possible before spending a night in them, as safeguards against colds and pneumonia.

Clearing away refuse of every sort is not a sentimental affair but a business proposition.

It is well to boil even cistern water in the inundated districts before using it.

Dr. Crull declared that the houses should be opened at the first opportunity, and every effort made to secure proper ventilation. He believes that fresh air and sunshine, with liberal use of soap and water, will do wonders.

Guard Against Typhoid.

"Typhoid fever is a filth disease, he said. "To prevent this calamity it is necessary for co-operation on the part of every resident in the territory affected by the flood. The refuse must be removed. It is not a sentimental proposition but a business one."

Dr. Crull also says that the people should be very careful to guard against colds and pneumonia in returning to their homes, and adds.

"For those who wish to disinfect their homes," continued Dr. Crull, "there are several excellent preparations. Formaldehyde candles or sulphur, both of which are to be burned, are easily obtainable. Three pounds of sulphur to every thousand cubic feet is the proper proportion.

"Some may desire to employ liquid preparations. Four ounces of fresh chloride of lime to every gallon of water is a solution frequently employed in this connection. Others prefer a mixture of copper, diluting the resultant in the ratio of one part to three parts of water. In either case the solutions can be sprinkled about with a spray or similar apparatus."

THIN FOLKS MADE FAT

Good, healthy flesh can only be gained by the use of the proper food, together with natural action of the organs of assimilation. Nine people out of ten in order to weigh as much as they ought and be perfectly healthy, should use Samose, the great flesh forming food and health restorer. Weigh yourself before commencing to use these little tablets, and see how your weight increases from week to week.

Samose does not contain a particle of starch or pepsin, nor is it any nauseating preparation, such as is usually recommended to make people fat and which does not build up good healthy tissues. Samose has valuable flesh-forming properties, tones up and strengthens the whole system, helps the food that is eaten to be assimilated in a natural manner and absolutely restores health to all the organs.

If you are not perfectly satisfied with the results from Samose, Meyer Bros. Co. will return your money without any quibbling.—Adv.

DARROW'S TRIAL IS POSTPONED.

Prosecutor Makes Significant Remark After Case is Set for June.

Los Angeles, March 28.—When Clarence S. Darrow left the court yesterday after his third trial had been postponed. Prosecutor Fredericks extended a hand and said: Goodby, Darrow, if I never see you again." Captain Fredericks did not explain his remark. The trial was postponed from March 31 until June 16 by Judge Willis at the request of Darrow, who desired to return to Chicago to settle up a business affair.

ROADS TO EAST BEGIN SERVICE

Trains Are Started Out of Chicago on Several of the Lines.

SUPPLIES ARE SENT

Chicago, March 28. Train service to the east was restored yesterday on three of the railroads which traverse the flood district. The Pennsylvania started a train to New York, Washington and Pittsburg by way of the Lake Shore to Crestline, thence by its own tracks east.

Passengers for Columbus were accepted by the Pennsylvania. The road officials believed that the waters will have subsided sufficiently by the time the train reaches there tomorrow to allow traffic into the city.

For points east of Fort Wayne the Baltimore and Ohio and the Nickel Plate are interchanging tracks to avoid the flooded district. Part of the way the Baltimore and Ohio tracks are used and for the rest of the way the Nickel Plate. The Baltimore and Ohio dispatched a train at 5:45 p. m. yesterday.

Train service to the south through Indiana has practically been annulled on all the roads. All trains on the Monon except a local passenger which runs south about eighty miles from Chicago have been annulled and the officials of the road yesterday stated that probably no trains would be operated in the flood district until Saturday or Monday.

Washout Blocks Monon.

The Monon is blocked by a washout on the Wabash river north of Lafayette, Ind. A passenger train for Logansport was sent ouput by the Pennsylvania at 7 o'clock yesterday morning. It was reported within a mile of the city last night.

The Chicago and Eastern Illinois brought in two trains late last night from the flood district by way of Evansville from Danville. The trains were detoured from Danville on the Big Four tracks to Evansville, where they were switched back to the Chicago and Eastern Illinois. Train No. 94 arrived twelve hours late, and No. 98, the Dixie Limited arrived last night at 11 o'clock, about six hours late.

Railroad connections to Terre Haute were still cut off last night. Bridges over the Wabash river had been washed out in several places. A large steel bridge at Clinton, Ind., was taken down by the flood and with the bridge went the railroad telegraph connections. Another bridge at Montezuma blocked entrance to Terre Haute.

Government Relief Train Goes.

The Pennsylvania sent a government relief train at 8 o'clock last night for Columbus and Dayton. More than $75,000 worth of rations and clothing was loaded on the train here.

The Chesapeake and Ohio sent out a train load of officials early yesterday morning on a tour of inspection of the road. The train reached a point about three miles from Peru, Ind. A telegraph wire from a railroad tower about a half mile from Peru was in service last night.

MI-O-NA A SPECIFIC FOR STOMACH ILLS

Many people treat their house, dogs and other things in which they are interested with more thoughtfulness than their stomachs.

We take precautions against fire and other damage to property, but what care or thought do we give our bodies? Almost none! Somehow we have an idea that our moral frame will stand any abuse heaped upon it, so we go on tormenting it until it becomes defiant and rebels.

A little fire bell in the system always rings to sound the warning. We have an ache, pain, a bad taste in the mouth, or something out of the ordinary. What is the cause? Just this—been eating too much, too fast, or something that the overloaded and tired digestive organs refuse to handle in the natural way.

Be prepared for these warnings. Mi-o-na Tablets are a specific for stomach ills. Get a box today—always keep them in the house carry them when traveling take them at the first warning of stomach distress.

If you have that uncomfortable feeling of fullness, if your stomach is upset, tongue coated, head aches, you feel dizzy at times, and are irritable and depressed, beware—you are warned that the stomach and digestive organs are in rebellion. Do not delay. Take Mi-o-na at once immediate relief is certain.

Remember—if not benefited Mi-o-na costs nothing always sold on money back plan at Meyer Bros. Co. and druggists everywhere. 50c a large box.

Smartness of Figure

Is like the added gift of the gods, quite distinct from beauty of feature. Count up the smartest women you know and decide, isn't the perfect figure, correct poise and well set up air that a good Corset secures, far more irresistible than mere prettiness of features?

Why not have a style of your own? It may be cultivated. Start by changing the clothes you wear, and more important still, the Corset on which their style depends. Warner's Rust Proof models, here to bring out the best points in every figure, even the most extreme in fashion are models so flexible and yielding they add as much to comfort as to style. **Guaranteed to wear long and hold their shape as long as they wear.** The gown fitted over a Warner is doubled in smartness.

Pneu Form

The Pneumatic Dress Form

Pneu Form is the invention of a woman who saw the necessity of a dress form that should be easy to handle and practical for home dressmaking. The "Pneu Form" produces your exact figure and the most elaborate gown may be completed without a try-on. We are sole agents for Fort Wayne.

The
Rurode Dry Goods Co.

REINY'S GROCERY

1418 CALHOUN STREET.
Near Baker Street.
Home Phone 482-461 and 462.

Fresh Country Eggs, 20c dozen.
Creamery Butter, 40c lb.
Hot House Lettuce, 15c lb.
We have Head Lettuce, Celery, Sweet Potatoes, Radishes, Green Onions, Tomatoes, Cucumbers, Red Beets, Carrots and Cabbage.
Red Onions at 8c peck.
Yellow Onions at 15c peck.
Best Michigan Potatoes, 60c bushel.
Sugar Corn, 3 cans 25c.
June Peas, 3 cans 25c.
Standard Tomatoes, 10c can.
Red Kidney Beans, 3 cans 25c.
Baked Beans, 3 cans 25c.
Nice Prunes, 3 lbs 25c.
Golden Apricots, 15c lb.
Dried Peaches at 10c lb.
Navy Beans, 5-lb sack, 25c.
Holiday Rice, 3-lb sack 25c.
Holiday Macaroni and Spaghetti, 3 packages 25c.
Quaker Oats, 3 packages 25c.
Ben Hur Flour, small sack, 65c; large sack, $1.30.
Gloss or Globe Soap, 8 for 25c.
Lighthouse Cleanser, 5c can.

Remember All Cars Stop on Near Side Starting Sunday March 30

N. D. Clark, age twenty-one, has been appointed municipal judge in Brainard, Minn.

A certain fashionable dressmaker, according to Good Housekeeping, refuses to make black dresses because of their depressing effect upon her employes. She would not even make a mourning gown for one of her best customers whose little girl had died, arguing that a black costume in itself saddens not only those who make it, but the wearer and all her associates.

DANDELION TABLETS

(EDWARDS)

Act upon the 28 feet of intestines, upon the stomach, liver and kidneys, too. They are a tonic laxative, no griping, no habit-forming. Price 25c at
DREIER DRUG CO.

Manson, Fowler and Record Bicycles
$22.50, $27.00, $31.50, up to $40.00

Choice of Tires. G. & J. clincher (value $10.) Punct. Proof non-skid cushion tread (value $10), free on any of our bicycles.
Fancy Tread Bicycle Tires not found in any other store.
Won't Slip Bailey Tread, Red Rubber.....$3.75
Pearless Basket Weave, Cactus Raised Tread.....3.50
Tashmo, Six-Ply.....2.50
Thorn-Proof, each.....
Single Tube Roadsters, not guaranteed, each.....1.50
Last year's *Bailey* and *Thorn Proof* tires, each $2.50. Inner tubes, 75c, $1, $1.25. G. & J., $1.50. Bring baby cab wheels for new tires. Come to the Big Store for BICYCLE TIRES and REPAIRS.
BROSIUS & BROSIUS, 126 East Columbia St.
Good second hand Bicycles, $5 to $15.
Store open evenings, April 1 to July 1.

Cellar Pumps

Heavy Galvanized Pumps for pumping out cellars. Made in any length to suit your convenience. Hundreds on hand for immediate delivery. If you are a flood victim you cannot do without one.

10-foot length or under **$2.25**

IT'S A GOOD THING SEAVEY'S HAVE IT

119-121 W. Main St.
Phones 149-150